

PS-90D

CATALOGUE OF SPARE PARTS 1996

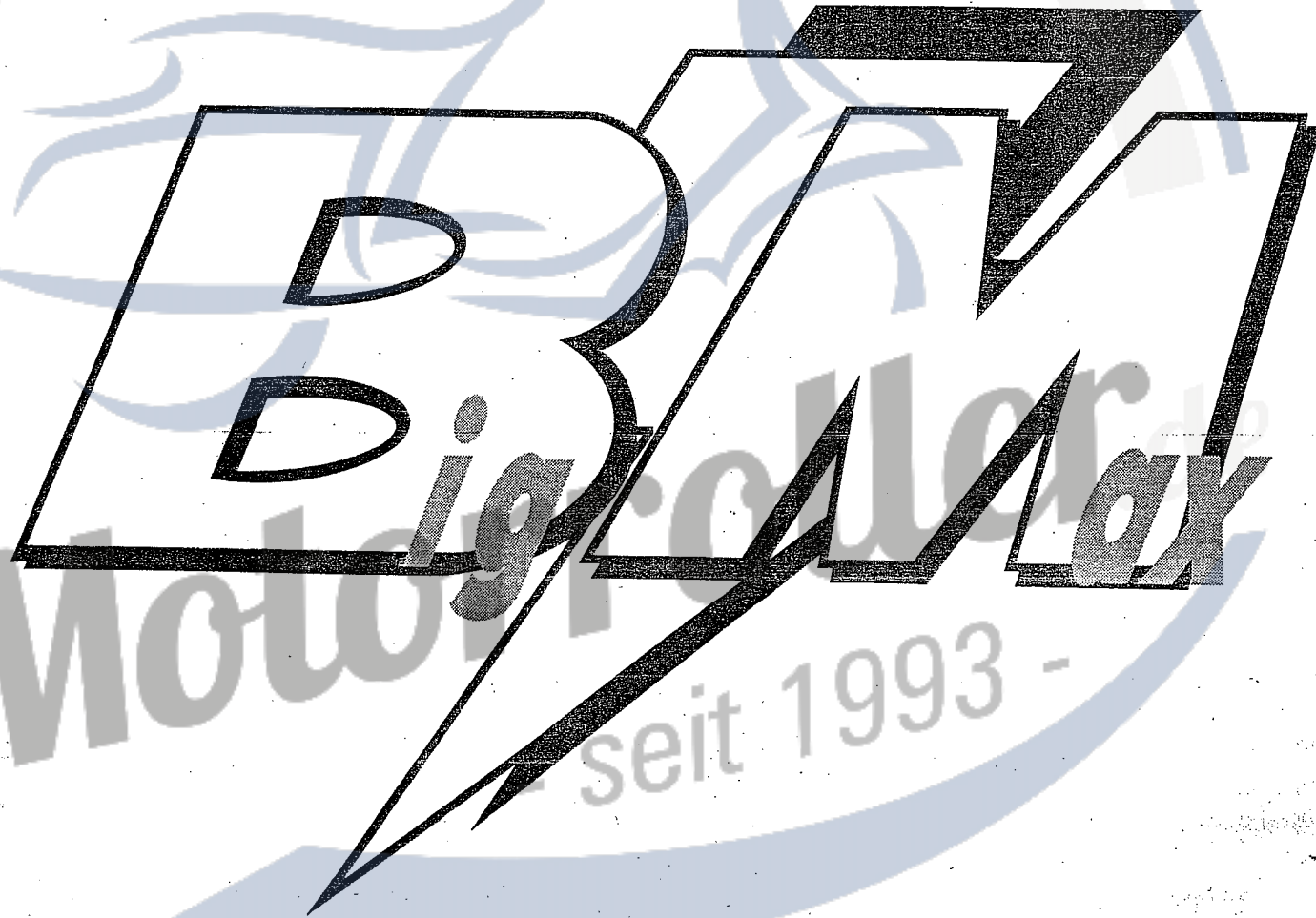

*Motorenroller
seit 1993 -*

目 錄

- 引擎總目錄 —
- 車架總目錄 —
- 引擎零件目錄 —
- 車架零件目錄 —
- 零件號碼索引 —

- 配色表一訂購色別外觀件時，參照下面一覽表，請在基本零件號碼第九。十碼更改為顏色碼
- 本配色僅供參考，若與實車不符之處，以實車為準

項次 NO	機種名稱 (MODEL)		HOT 90 (Big Max 90)					
	顏色 (BASIC COLOR)		深銀紅	亮銀黃	亮銀綠	亮銀藍	銀黑	亮銀灰
	色碼 (CODE)		Dark Red	MUSTARD	SILVER GREEN	VIOLET	SILVER BLACK	SILVER GRAY
	零件名稱	基本零件號碼	13	26	3A	4G	63	7E
1	方向把手上蓋 COVER,UPPER	P1613000000	P1613000130	P1613000260	P16130003A0	P16130004G0	P1613000630	P16130007E0
2	方向把手下蓋 COVER,LOWER	P1614000000	P1614000760	P1614000600	P1614000600	P1614000600	P1614000760	P1614000760
3	擋風板 FENDER	P1621000000	P1621000130	P1621000260	P16210003A0	P16210004G0	P1621000630	P16210007E0
4	頭燈罩 HEAD LIGHT COVER	P1661060000	P1661060760	P1661060600	P1661060600	P1661060600	P1661060760	P1661060760
5	前內蓋 FRT INNER COVER	P1623000000	P1623000760	P1623000600	P1623000600	P1623000600	P1623000760	P1623000760
6	前土除 FRT FENDER	P1632000000	P1632000130	P1632000260	P16320003A0	P16320004G0	P1632000630	P16320007E0
7	腳踏板 STEP FLOOR	P1624010000	P1624010760	P1624010600	P1624010600	P1624010600	P1624010760	P1624010760
8	下蓋 COVER,LOWER	P1626000000	P1626000760	P1626000600	P1626000600	P1626000600	P1626000760	P1626000760
9	車身蓋 BODY COVER	P1625000000	P1625000130	P1625000260	P16250003A0	P16250004G0	P1625000630	P16250007E0
10	中間蓋 CENTER COVER	P1625010000	P1625010130	P1625010260	P16250103A0	P16250104G0	P1625010630	P16250107E0
11	前保護架 FR SHIELD BRACKET	P1676100000	P1676100720	P1676100720	P1626300720	P1626300720	P1626300720	P1626300720
12	後行李架 RR LUGGAGE BRACKET	P1676010000	P1676010720	P1676010720	P1626500720	P1626500720	P1626500720	P1626500720
13	後蓋 REAR COVER	P1625700000	P1625700760	P1625700600	P1625700600	P1625700600	P1625700760	P1625700760
14	後土除 REAR FENDER	P1634000000	P1634000600	P1634000600	P1634000600	P1634000600	P1634000600	P1634000600
15	前置物箱 FRT LUGGAGE CASE	P9623010000	P9623010760	P9623010600	P9623010600	P9623010600	P9623010760	P9623010760
16	後牌照板 LICENSE PLATE	P9636000000	P9636000760	P9636000600	P9636000600	P9636000600	P9636000760	P9636000760

● 註：銀黑及亮銀灰色車除後土除外，其PP件均為深灰色，其餘色車搭配黑色PP件。

E1 曲軸箱 機油幫浦
CRANKCASE OIL PUMP

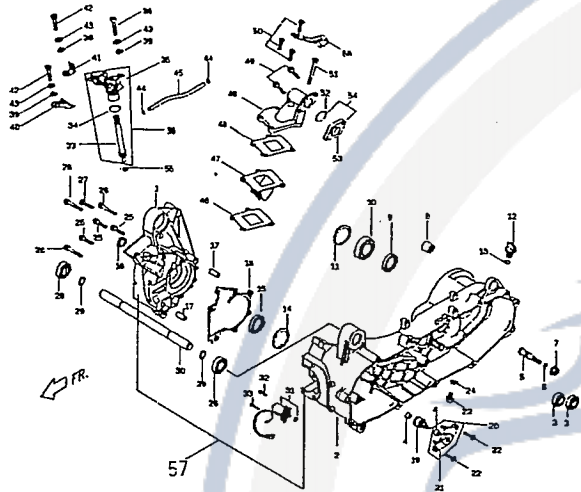

E2 風扇蓋, 冷卻罩, 汽缸, 汽缸蓋
FAN COVER, COOLING COWL
CYLINDER, CYLINDER HEAD

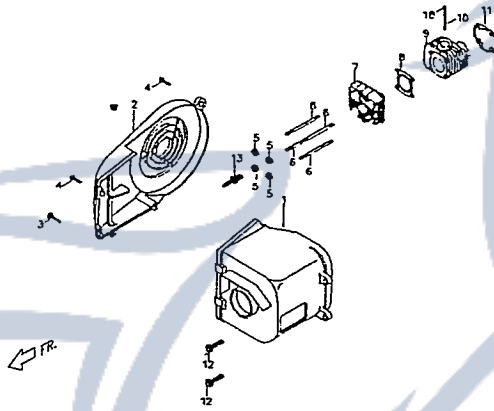

E3 發電機
GENERATOR

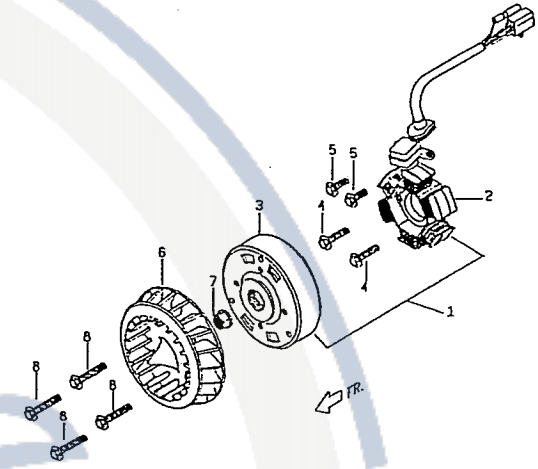

E4 驅動皮帶輪
DRIVING FACE

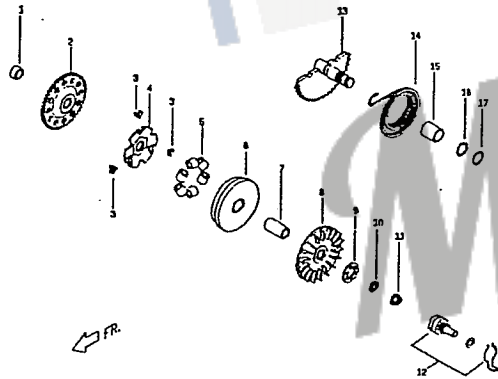

E5 曲柄軸, 活塞
CRANKSHAFT, PISTON

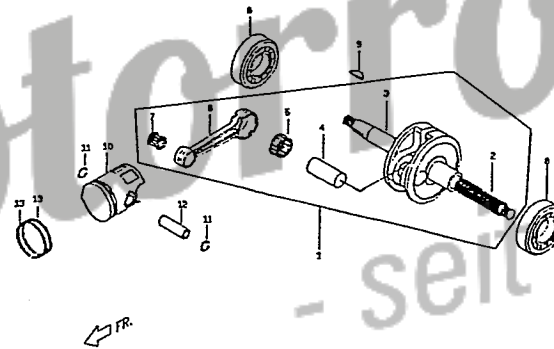

E6 被驅動面皮帶輪組合
BELT PULLEY COMP. DRIVEN FACE

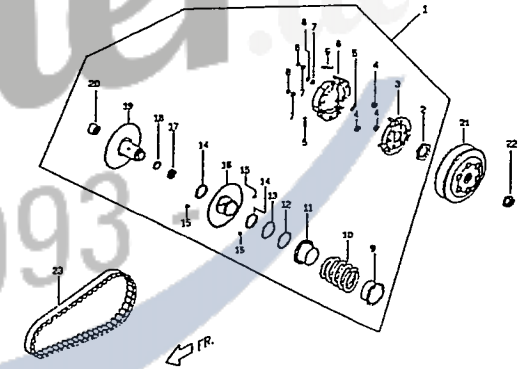

E7 左邊蓋
LH SIDE COVER

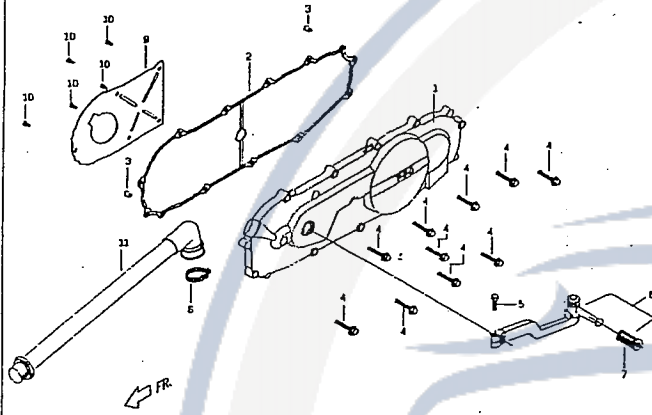

E8 傳動系
TRANSMISSION

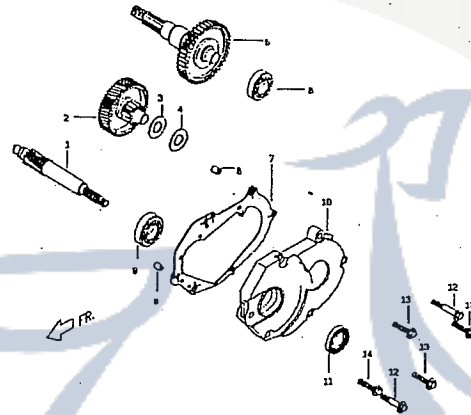

E9 化油器
CARBURETOR

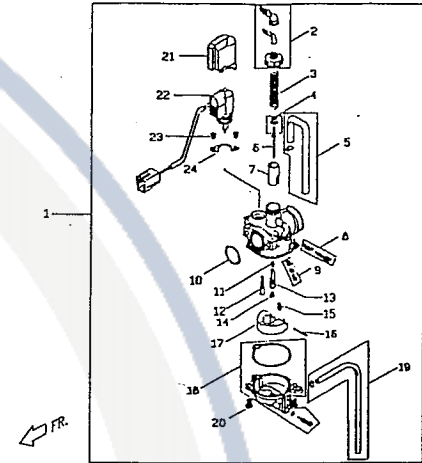

E10 空氣濾清器
AIR CLEANER

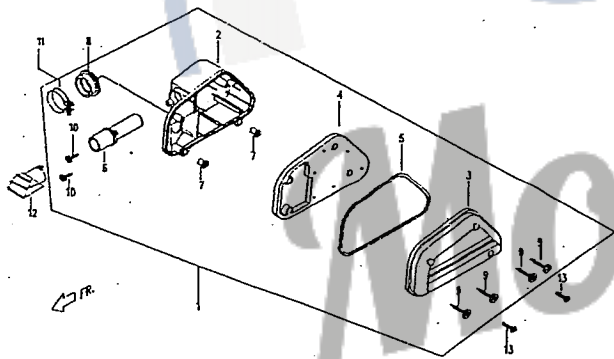

E11 消音器
MUFFLER

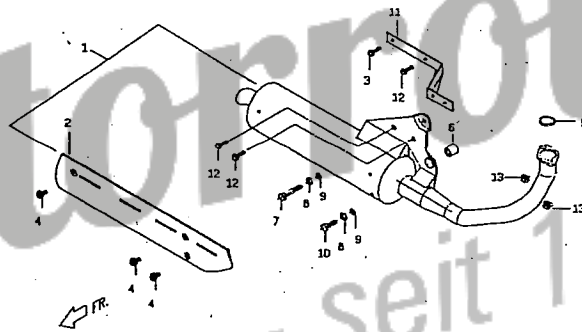

E12 後輪
REAR WHEEL

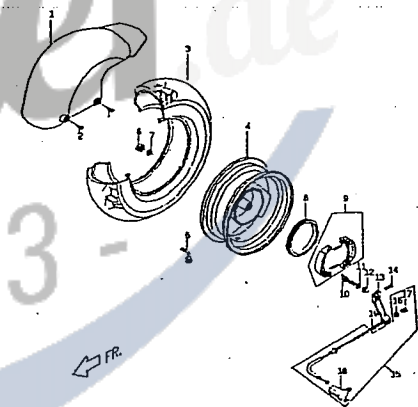

E13 脚架
STAND

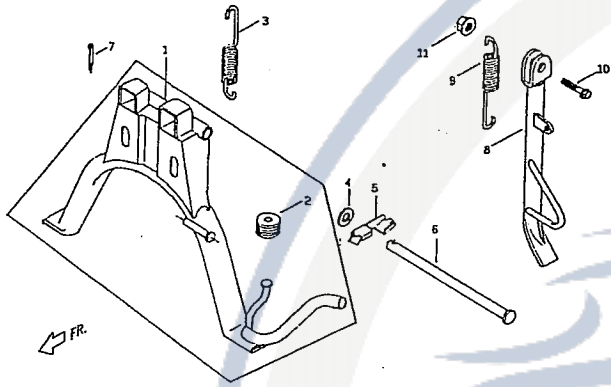

Motorroller.de
- seit 1993 -

F1 頭燈
HEAD LIGHT

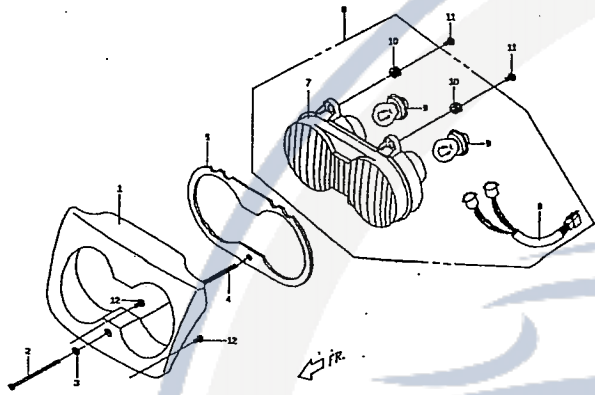

F2 速度錶
SPEEDOMETER

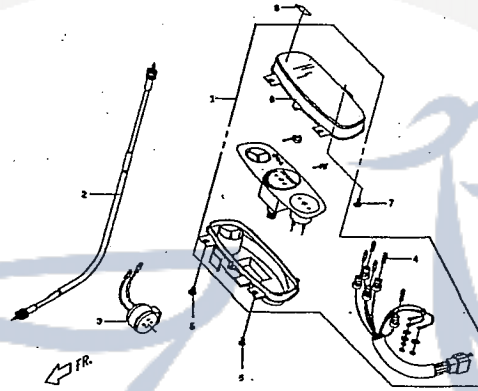

F3 導線開關後視鏡
CABLE SWITCH BACK MIRROR

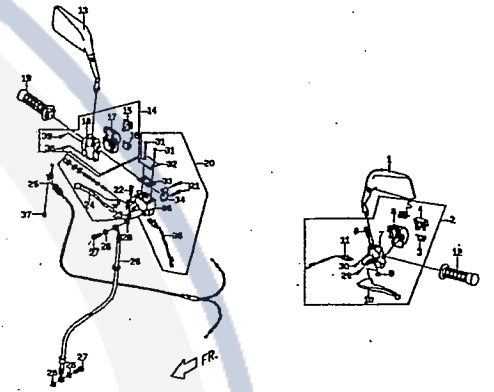

把手上下蓋, 方向把手管, 前方向燈
F4 COVER UPPER & LOWER HANDLE BAR,
TURN SIGNAL FRONT.

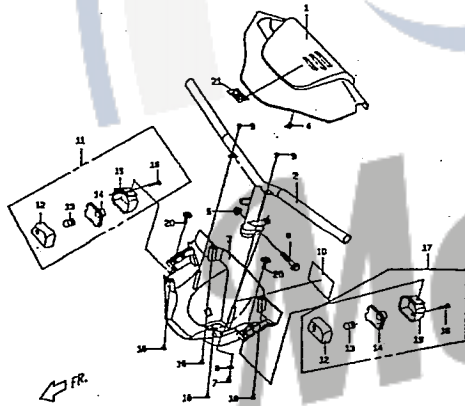

F5 前叉, 前土除
FRONT FORK, FR FENDER

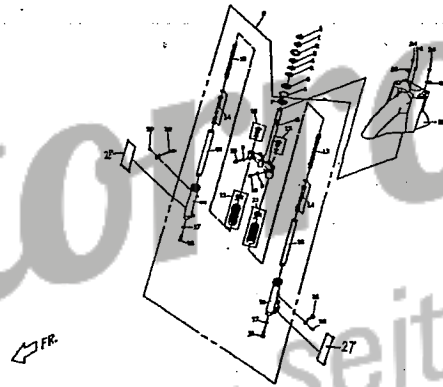

F6 輪胎, 前輪圈, 硬式煞車夾
TIRE, FRT WHEEL, FRT CALIPER.

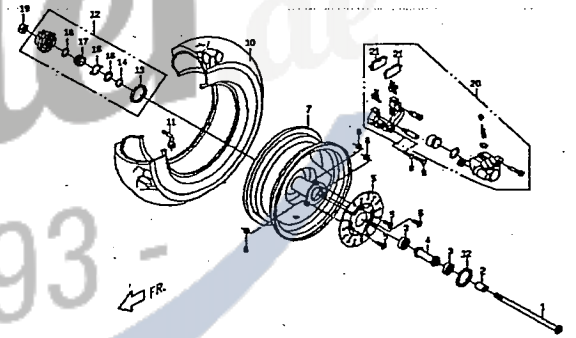

前保護架, 擋風板, 下蓋
F7 FR. SHIELD BRACKET, FENDER, COVER LOWER.

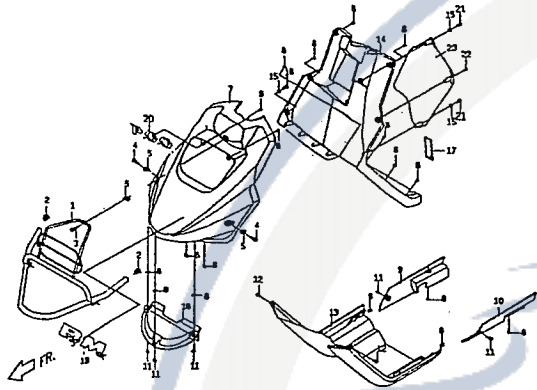

腳踏板, 車身蓋, 後行李架
F8 STEP FLOOR, BODY COVER, RR LUGGAGE BRACKET.

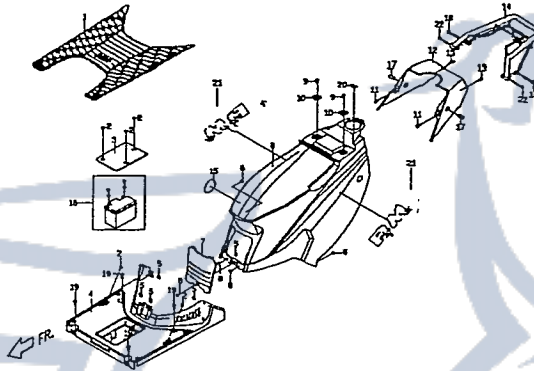

座墊, 頭盔箱, 工具包
F9 SEAT, HELMET CASE, TOOL KIT.

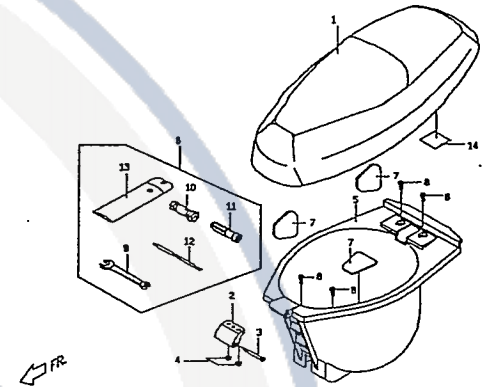

主配線
F10 WIRE HARNESS

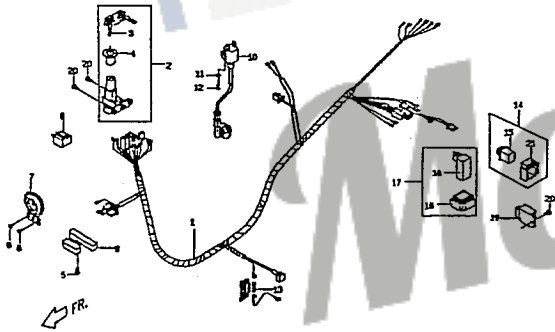

牌照板, 後方向燈
F11 LICENSE PLATE, TURN SIGNAL REAR

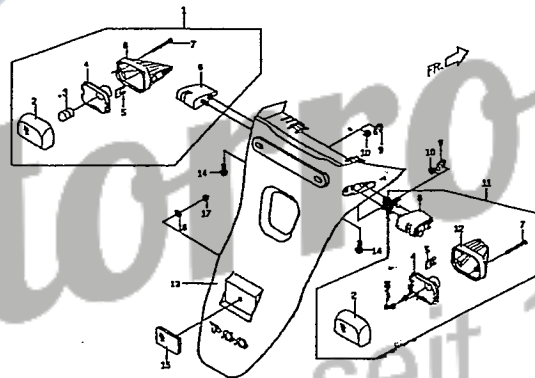

後燈
F12 BACK LAMP

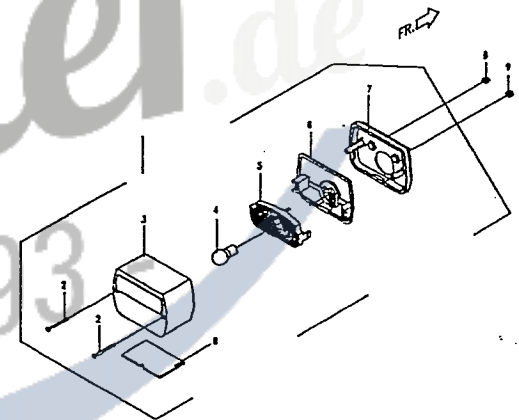

F13 车架
FRAME

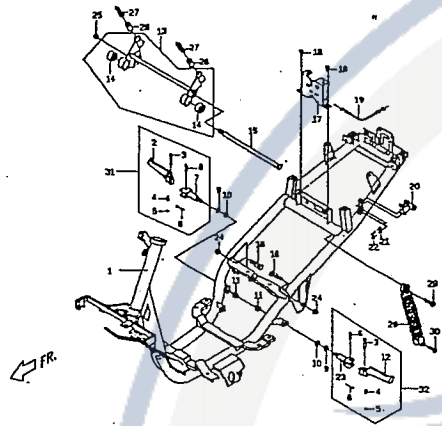

F14 换油箱
OIL TANK

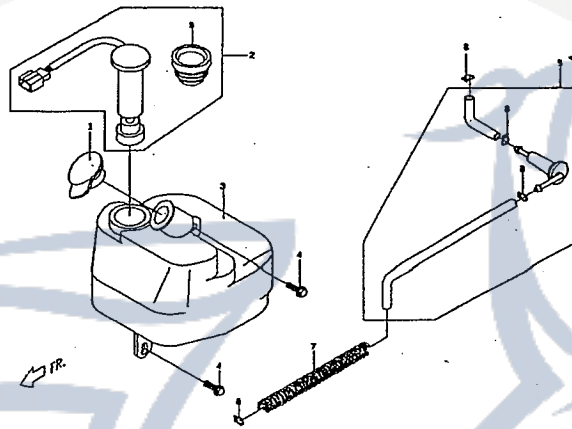

F15 汽油箱
FUEL TANK

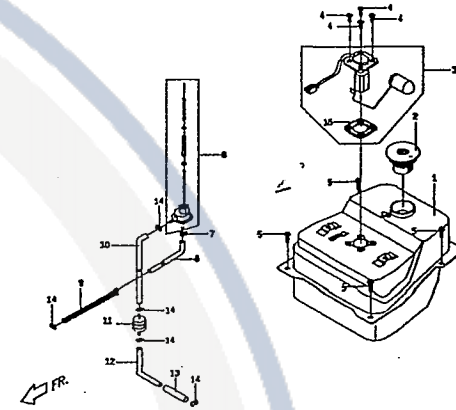

Motorroller.de
- seit 1993 -

E1

曲軸箱 機油幫浦
CRANKCASE OIL PUMP

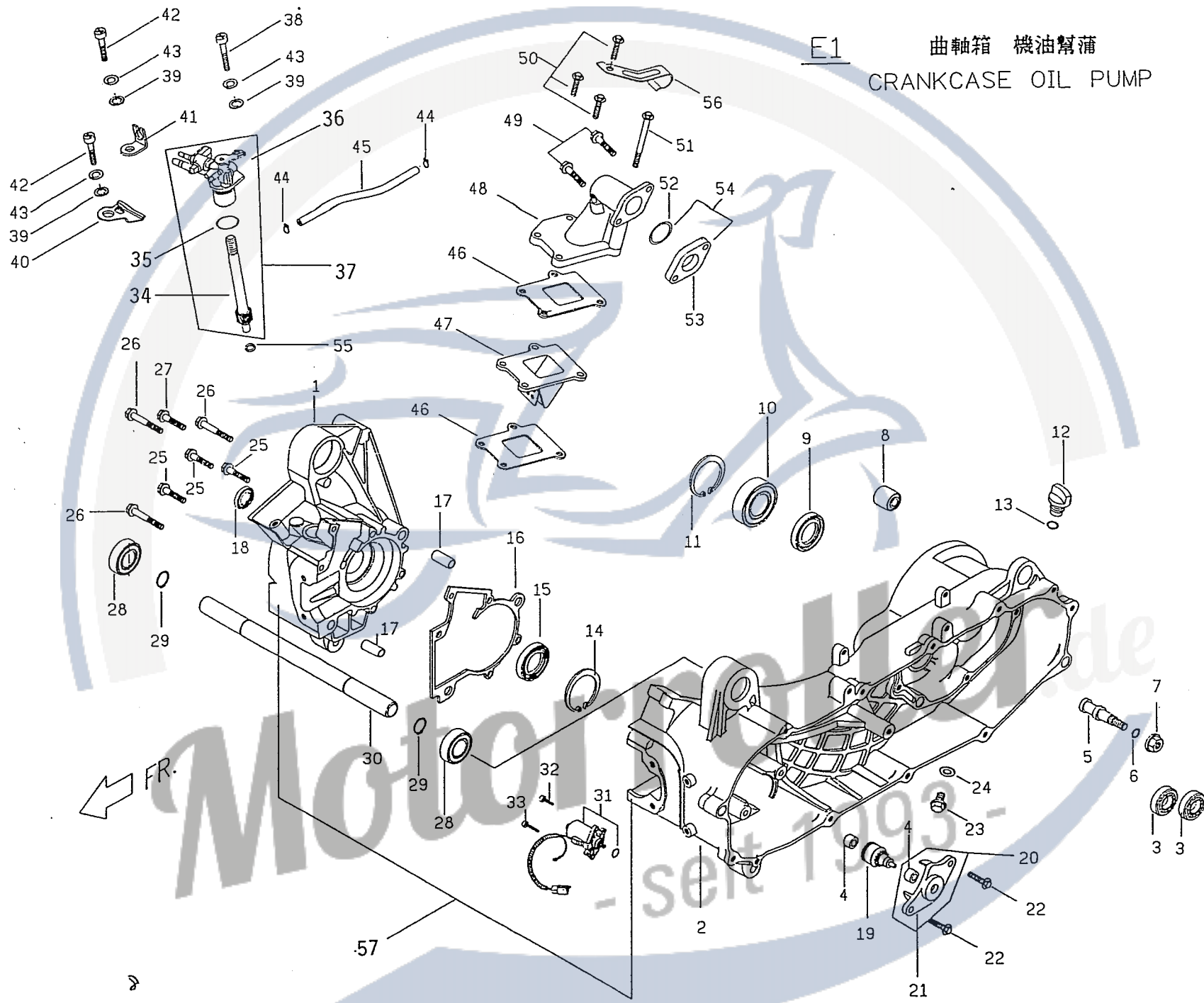

No.	Part No.	Q'TY	PART NAME	PART NAME	REMARK
項目	零件號碼	數量	零件中文名稱	零件英文名稱	備註
1	P9061010000	1	右曲軸箱	RH CRANKCASE	
2	P9062010000	1	左曲軸箱	LH CRANKCASE	
3	96510620000	2	滾珠軸承	BALL BEARING	
4	E1062130000	2	襯套	BUSH	
5	P1407430000	1	後煞車蹄樞軸	PIVOT, RR BRAKE SHOE	
6	95510800000	1	O形環	O RING	
7	92040800000	1	六角凸緣螺帽	HEXAGON FLANGE NUT	
8	P1062020000	1	防震襯套	RUBBER BUSH	
9	95572540700	1	T C形油封	OIL SEAL TC TYPE	
10	96530620400	1	雙封滾珠軸承	BALL BEARING, DOUBLE SEALED	
11	92164700000	1	C形扣環	RETAINING RING C TYPE	
12	P1062150000	1	機油螺栓	OIL BOLT	
13	95511400000	1	O形環	O RING	
14	92163800000	1	C形扣環	RETAINING RING C. TYPE	
15	95572038700	1	T C型油封	OIL SEAL TC TYPE	
16	P9061040000	1	曲軸箱墊片	CRANKCASE GASKET	
17	93541002300	2	定位銷	LOCK PIN	
18	95571525700	1	T C型油封	OIL SEAL TC TYPE	
19	E9242000000	1	起動馬達惰齒輪組合	IDLE GEAR COMP, STARTER	
20	P1242110000	1	起動離合器固定板組合	FIXED PLATE STARTER COMP.	
21	P1242100000	1	固定板	FIXING PLATE	
22	90180602000	2	六角凸緣螺栓	HEXAGON FLANGE BOLT	
23	90190801200	1	六角凸緣螺栓	HEXAGON FLANGE BOLT	
24	92140800001	1	平墊圈	WASHER	
25	90190604500	3	六角凸緣螺栓	HEXAGON FLANGE BOLT	

E1

曲軸箱 機油幫浦
CRANKCASE OIL PUMP

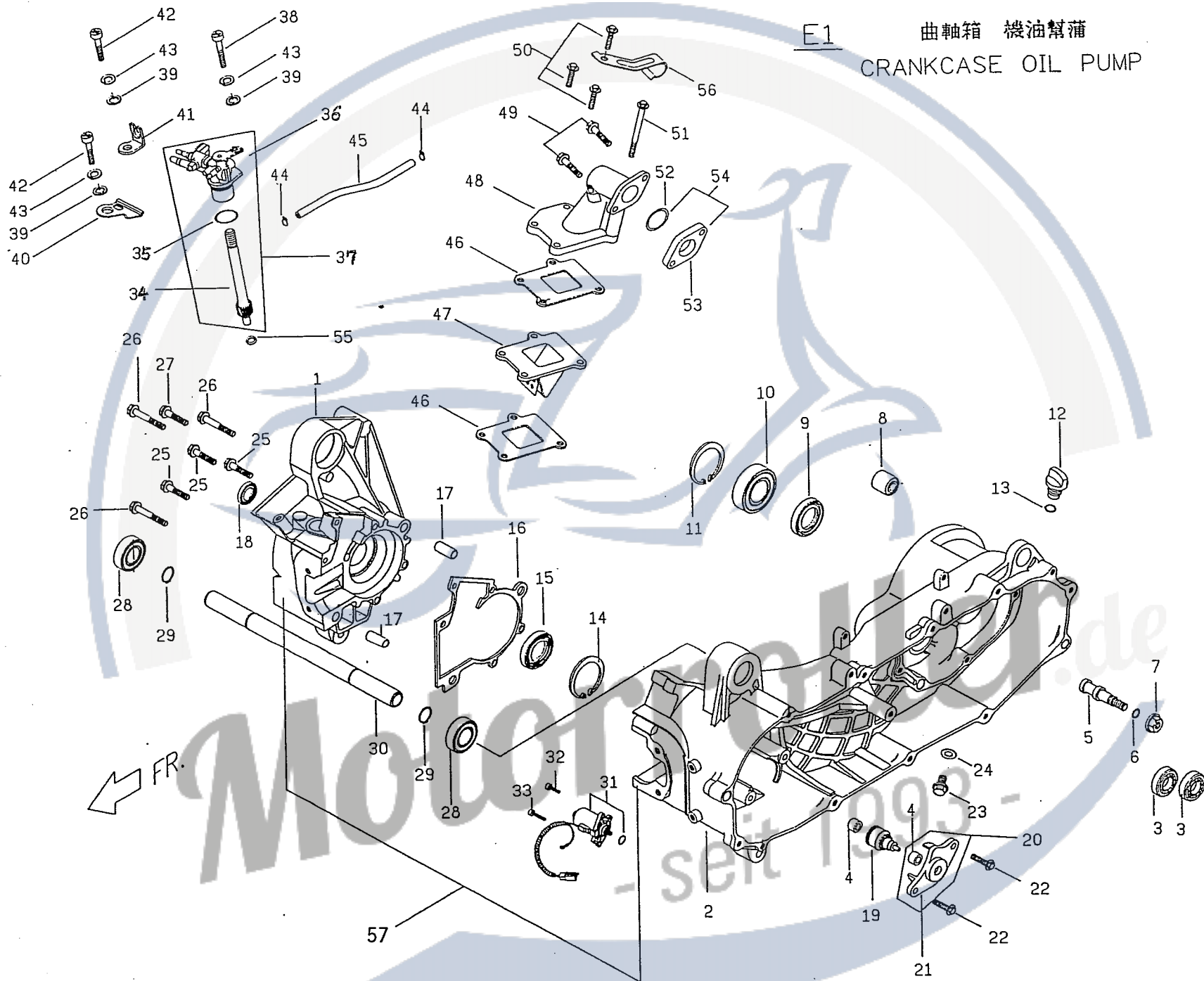

No.	Part No.	Q'TY	PART NAME	PART NAME	REMARK
項目	零件號碼	數量	零件中文名稱	零件英文名稱	備註
26	90190606000	3	六角凸緣螺栓	HEXAGON FLANGE BOLT	
27	90190602700	1	六角凸緣螺栓	HEXAGON FLANGE BOLT	
28	96530600300	2	雙封深槽滾珠軸承	BALL BEARING, DOUBLE SEALED	
29	92171700000	2	C形扣環	RETAINING RING C TYPE	
30	P1486020000	1	引擎吊架樞軸	ENGINE HANGER SHAFT	
31	E9241000000	1	起動馬達組合	MOTOR COMP, STARTER	
32	90040603000	1	十字槽盤頭機器螺釘	C-R PAN HD. MACHINE SCREW	
33	90040603500	1	十字槽盤頭機器螺釘	C-R PAN HD. MACHINE SCREW	
34	P90811000000	1	機油泵驅動軸	DRIVING SHAFT, OIL PUMP	
35	95511900000	1	O形環	O RING	
36	P90810100000	1	機油泵組合	OIL PUMP COMP,	
37	P90810000000	1	機油泵總成	OIL PUMP ASSY	
38	90040602001	1	十字槽盤頭機器螺釘	C-R PAN HD. MACHINE SCREW	
39	92140600000	3	平墊圈	PLAIN WASHER	
40	P9081211000	1	機油泵壓板	OIL PUMP PLATE	
41	P9081200000	1	機油泵導線固定板	OIL PUMP PLATE	
42	90050601200	2	十字槽圓頭機器螺釘	C-R ROUND HD. MACHINE SCREW	
43	92110600000	3	彈簧墊圈	SPRING WASHER	
44	P1706270000	2	管束	PIPE CLIP	
45	P9081300000	1	機油輸送管	RUBBER TUBE	
46	P1261020000	2	簧片閥襯墊	GASKET, REED VALVE	
47	P9261100000	1	簧片閥組合	REED VALVE COMP	
48	P9261012000	1	進氣歧管	INTAKE MANIFOLD	
49	90190603000	2	六角凸緣螺栓	HEXAGON FLANGE BOLT	
50	90190602500	3	六角凸緣螺栓	HEXAGON FLANGE BOLT	

E1

曲軸箱 機油幫浦
CRANKCASE OIL PUMP

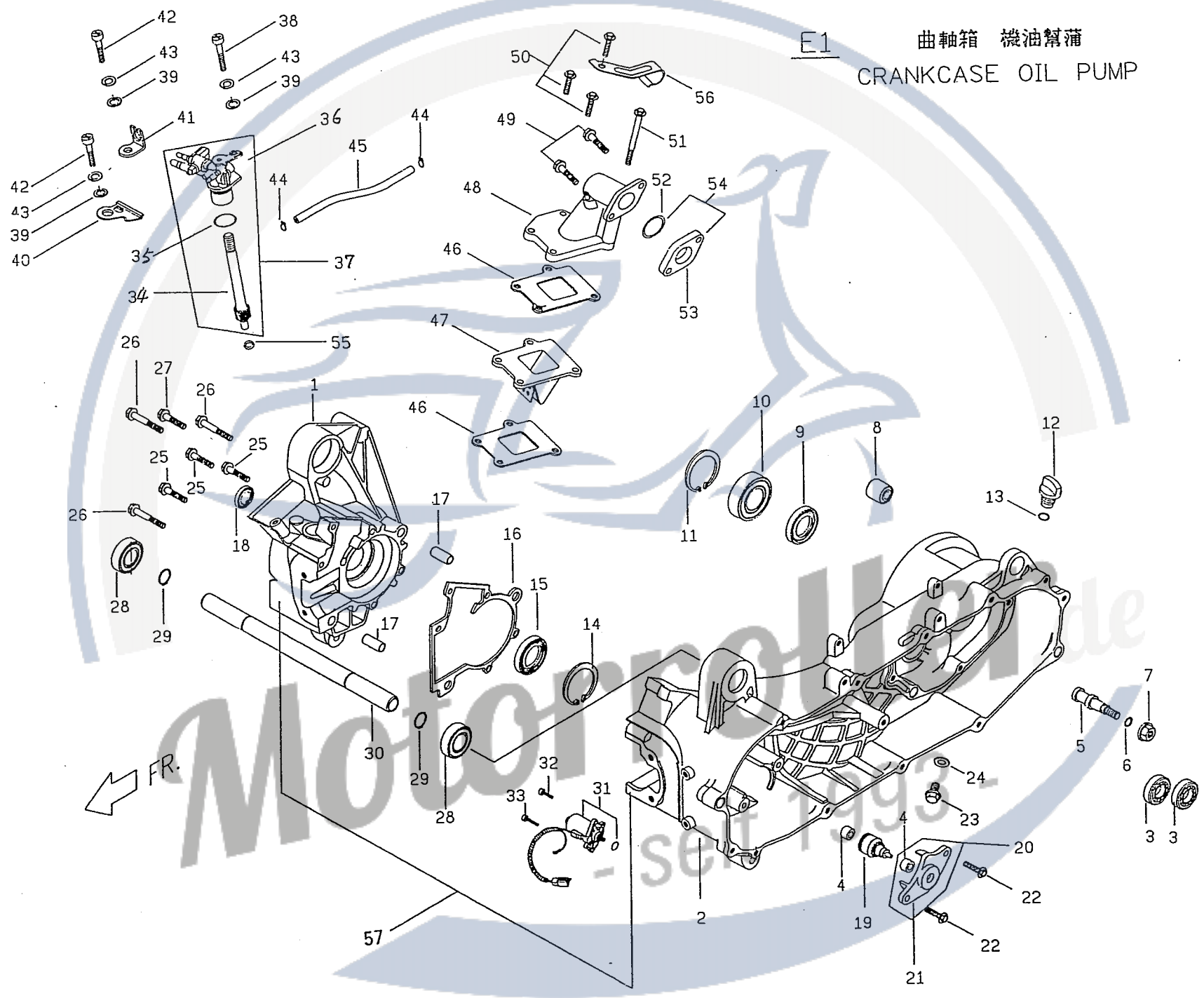

No.	Part No.	Q'TY	PART NAME	PART NAME	REMARK
項目	零件號碼	數量	零件中文名稱	零件英文名稱	備註
51	90190608600	1	六角凸緣螺栓	HEXAGON FLANGE BOLT	
52	95512300000	1	O形環	O RING	
53	P1261310000	1	化油器絕緣板	INSULATOR, CARB	
54	P1261300000	1	化油器絕緣板組合	INSULATOR ASSY, CARB	
55	92140700001	1	平墊圈	PLAIN WASHER	
56	P1706400000	1	導線夾子	FIXING CLIP	
57	P906K010000	1	曲軸箱組合	R/L CRANKCASE COMP.	

Motorroller
- seit 1993 -

E2

風扇蓋 . 冷卻罩 . 汽缸 . 汽缸蓋
FAN COVER . COOLING COWL
CYLINDER . CYLINDER HEAD

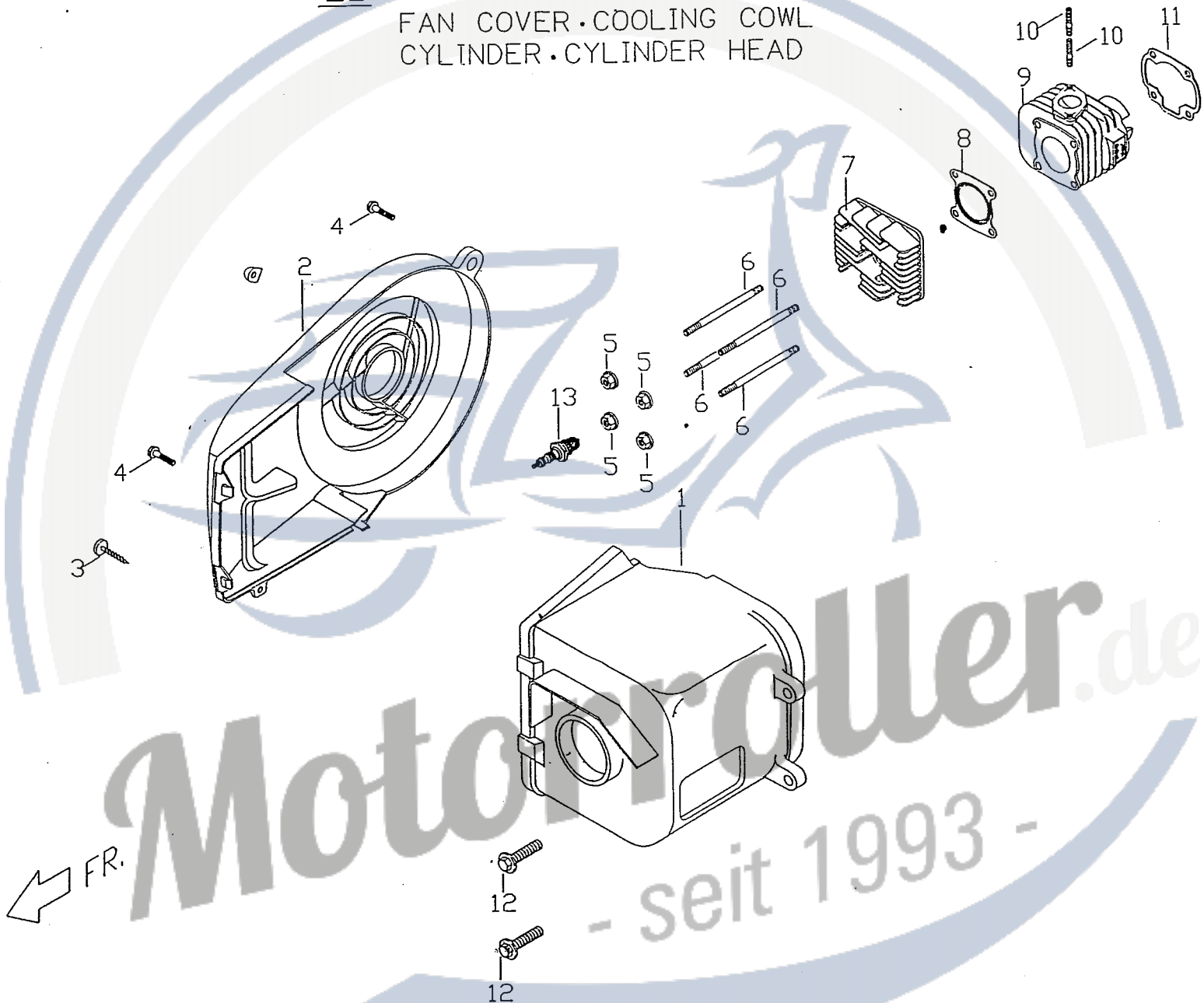

FR. ←

Motomroller.de
- seit 1993 -

No.	Part No.	Q'TY	PART NAME	PART NAME	REMARK
項目	零件號碼	數量	零件中文名稱	零件英文名稱	備註
1	P9042100000	1	冷卻罩	COOLING COWL	
2	P9042000000	1	風扇罩	FAN COVER	
3	90110401200	1	十字槽盤頭自攻螺釘	CR PAN HD TAPPING SCREW	
4	90180602000	2	六角凸緣螺栓	HEXAGON FLANGE BOLT	
5	92040700000	4	六角凸緣螺帽	HEXAGON FLANGE NUT	
6	P9061050000	4	雙頭螺栓	STUD BOLT	
7	P9065010000	1	汽缸蓋	CYLINDER HEAD	
8	E9065110000	1	汽缸蓋襯墊	GASKET, CYLINDER HEAD	
9	P9064010000	1	汽缸	CYLINDER	
10	E1064120000	2	雙頭螺絲	STUD BOLT	
11	P9064110000	1	汽缸襯墊	CYLINDER GASKET	
12	90190601201	2	六角凸緣螺栓	HEXAGON FLANGE BOLT	
13	E1222000000	1	火星塞	IGNITION PLUG	

Motorroller.de
- seit 1993 -

E3

發電機
GENERATOR

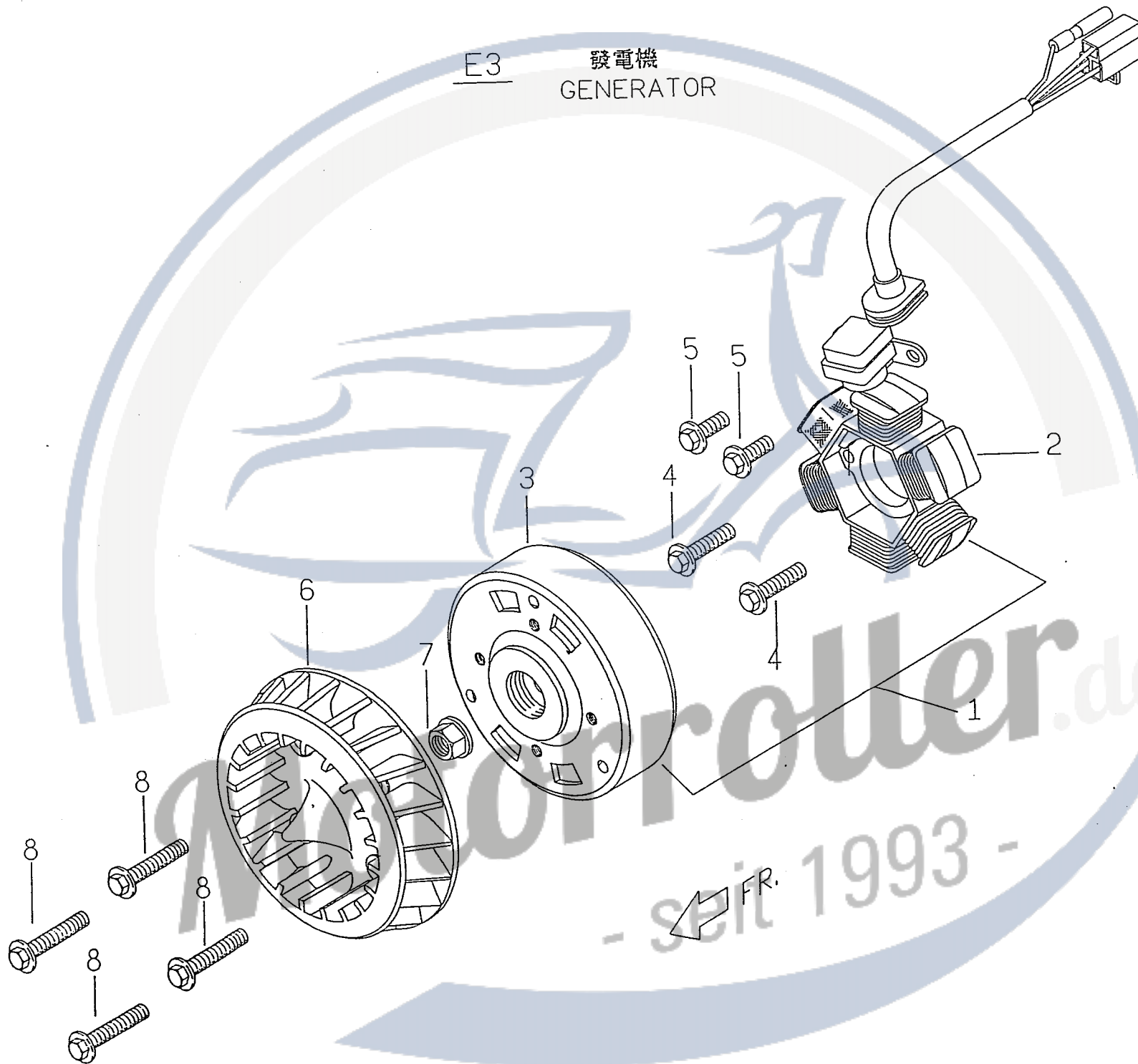

Motorroller.de
- seit 1993 -

No.	Part No.	Q'TY	PART NAME	PART NAME	REMARK
項目	零件號碼	數量	零件中文名稱	零件英文名稱	備註
1	P1221000000	1	交流磁電機總成	AC GENERATOR ASSY	
2	P1221020000	1	固定子組合	STATOR COMP	No.2,3分開購買時
3	P1221010000	1	飛輪組合	FLYWHEEL COMP	請註明合全或士林
4	90180602000	2	六角凸緣螺栓	HEXAGON FLANGE BOLT	
5	90190601201	2	六角凸緣螺栓	HEXAGON FLANGE BOLT	
6	P9043000000	1	風扇	FAN	
7	92041000000	1	六角凸緣螺帽	HEXAGON FLANGE NUT	
8	90190601500	4	六角凸緣螺栓	HEXAGON FLANGE BOLT	

Motorroller
- seit 1993 -

E4

驅動皮帶輪

DRIVING FACE

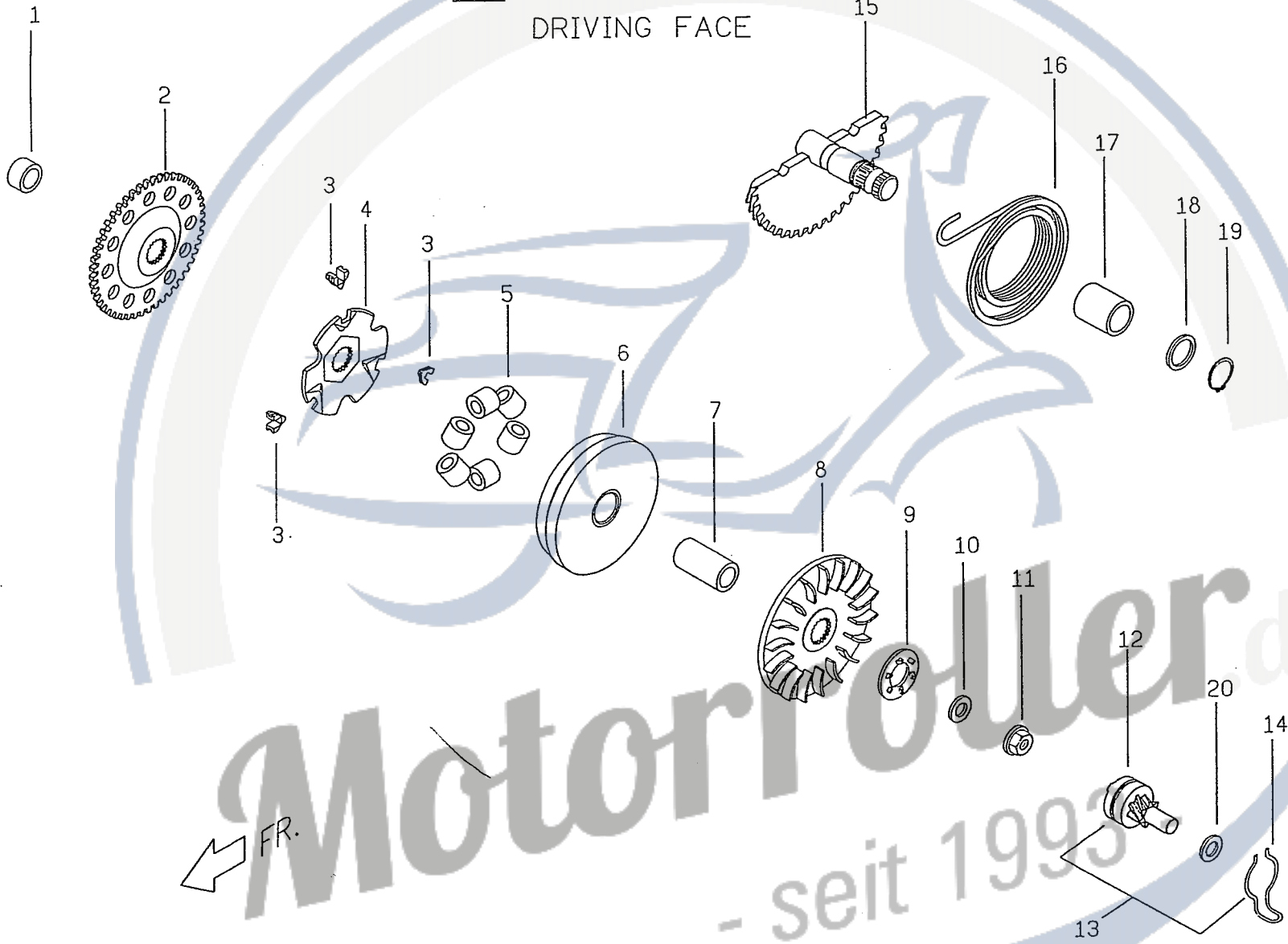

No.	Part No.	Q'TY	PART NAME	PART NAME	REMARK
項目	零件號碼	數量	零件中文名稱	零件英文名稱	備註
1	P9242210000	1	間隔套管	SPACER	
2	P9242201000	1	起動被動齒輪	DRIVEN GEAR, STARTER	
3	P9121320000	3	滑件	SLIDE PIECE	
4	P9121310000	1	斜坡板	RAMP PLATE	
5	P1121200000	6	配重滾子組合	WEIGHT ROLLER COMP	
6	P9121100000	1	活動驅動面組合	DRIVING FACE COMP, MOVABLE	
7	P9121050000	1	活動驅動面輪殼	BOSS, MOVABLE DRIVE FACE	
8	P9121060000	1	驅動面	DRIVE FACE	
9	P9251030000	1	起動棘輪	RATCHET KICK STARTER	
10	92141000001	1	平墊圈	PLAIN WASHER	
11	92041000001	1	六角凸緣螺帽	HEXAGON FLANGE NUT	
12	E1251010000	1	腳踏起動被動齒輪組合	DRIVEN GEAR COMP, KICK STARTER	
13	E1251000000	1	腳踏被動齒輪彈簧組合	DRIVEN GEAR & SPRING COMP	
14	E1251020000	1	起動齒輪磨擦彈簧	SPRING, FRICTION STARTER GEAR	
15	E1251100000	1	腳踏起動心軸組合	SPINDLE COMP, KICK STARTER	
16	E2251110000	1	扭轉彈簧	TORSION SPRING	
17	E1251120000	1	襯套(踏桿)	BUSH	
18	92141400000	1	平墊圈	PLAIN WASHER	
19	92171400000	1	C型扣環	RETAINING RING C TYPE	
20	92141000000	1	平墊圈	PLAIN WASHER	

E5

曲柄軸. 活塞
CRANKSHAFT. PISTON

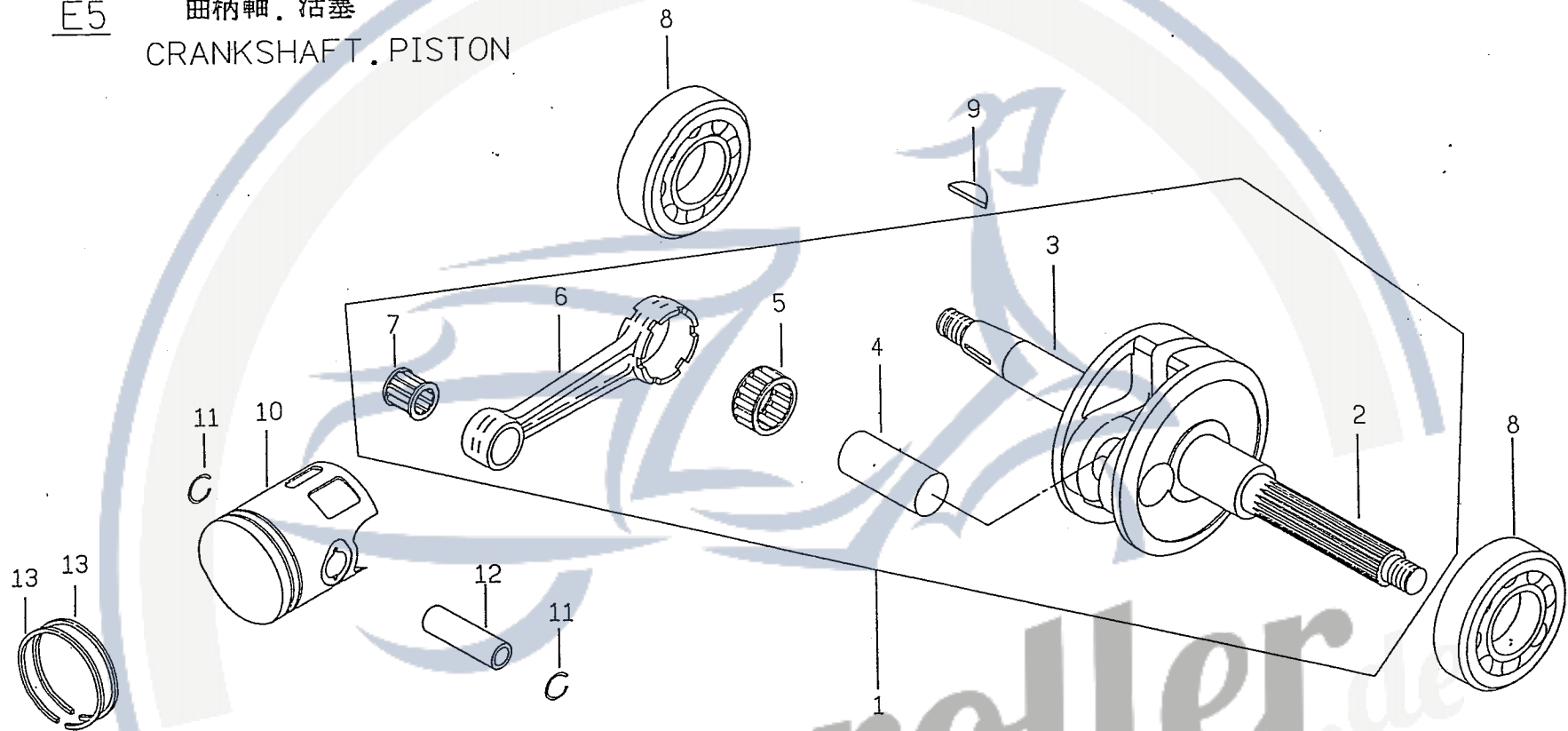

No.	Part No.	Q'TY	PART NAME	PART NAME	REMARK
項目	零件號碼	數量	零件中文名稱	零件英文名稱	備註
1	P9066000000	1	曲柄軸組合	CRANKSHAFT COMP	
2	P9066010000	1	左曲柄軸	LH CRANKSHAFT	
3	P9066020000	1	右曲柄軸	RH CRANKSHAFT	
4	E9066030000	1	曲軸銷	CRANK PIN	
5	96591802400	1	籠式滾針軸承	BEARING CAGE	
6	E9066120000	1	連桿	CONNECTING ROD	
7	96601201500	1	籠式滾針軸承	BEARING CAGE	
8	E1062100000	2	滾珠軸承	BALL BEARING	
9	93530302400	1	半圓鍵	WOODRUFF KEY	
10	E9067010000	1	活塞	PISTON	
11	E9067150000	2	活塞銷夾	CLIP, PISTON PIN	
12	P9067110000	1	活塞銷	PISTON PIN	
13	E9067310000	2	活塞環	PISTON RING	

Motorroller.de
- seit 1993 -

E6

被驅動面皮帶輪組合
BELT PULLEY COMP. DRIVEN FACE

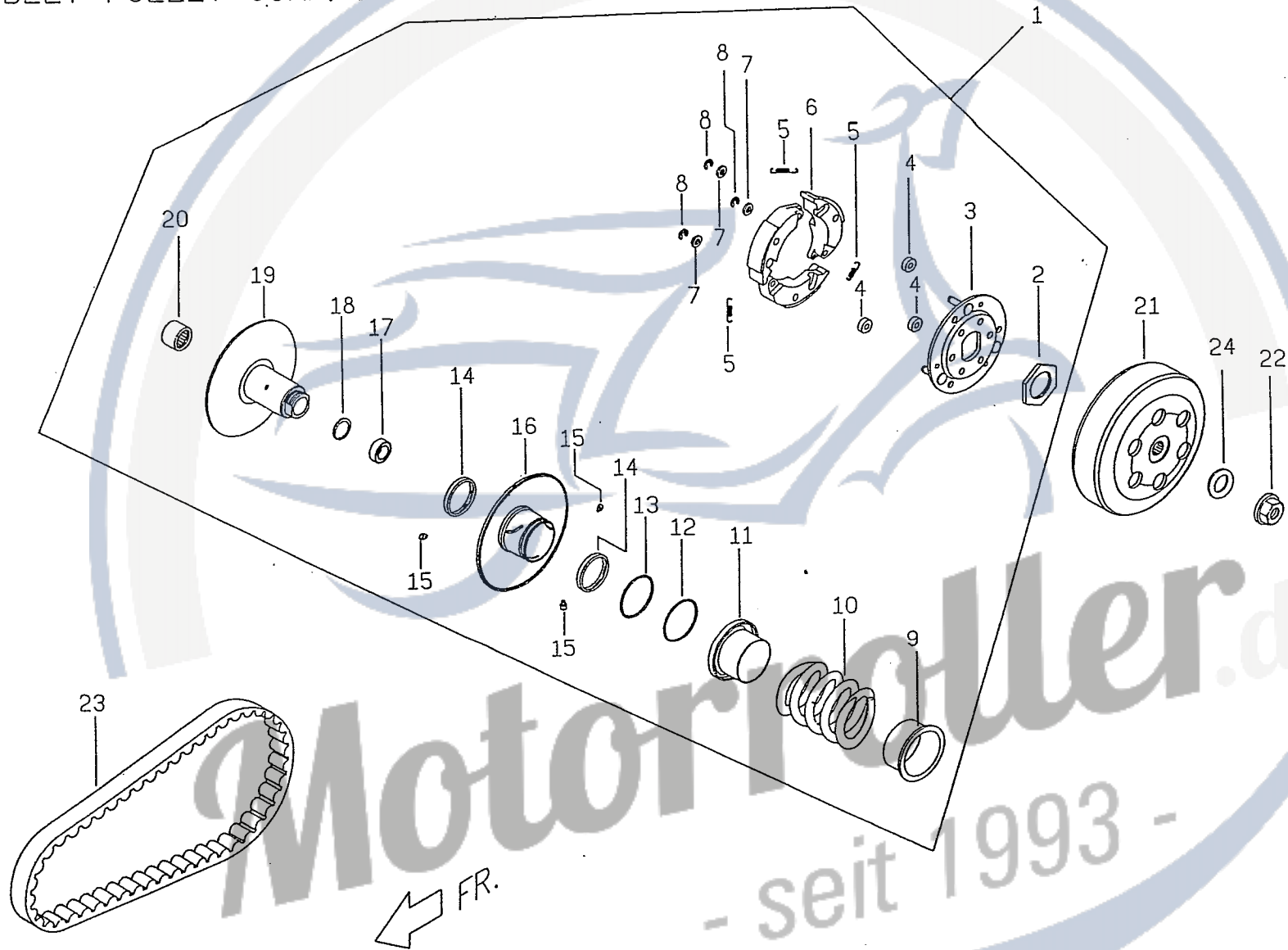

No.	Part No.	Q'TY	PART NAME	PART NAME	REMARK
項目	零件號碼	數量	零件中文名稱	零件英文名稱	備註
1	P9123700000	1	被驅動面皮帶輪組合	BELT PULLEY COMP. DRIVEN FACE	
2	P9123410000	1	特殊螺帽	NUT	
3	P9123300000	1	驅動板本體組合	BODY COMP, DRIVE PLATE	
4	P9123420000	3	離合器阻尼橡膠	DAMPER RUBBER, CLUTCH	
5	P9123430000	3	離合器彈簧	SPRING, CLUTCH	
6	P9123440000	3	離合器比重組	WEIGHT SET, CLUTCH	
7	92140600008	3	平墊圈	PLAIN WASHER	
8	92180500000	3	E型扣環	RETAINING RING E TYPE	
9	P9123330000	1	彈簧套筒	COLLAR ,SPRING	
10	P9123520000	1	被驅動面彈簧	SPRING, DRIVEN FACE	
11	P9123530000	1	密封套筒	SEALED SOCKET	
12	95513600000	1	O 形環	O RING	
13	95514000001	1	O 形環	O RING	
14	95593439300	2	G型油封	OIL SEAL G TYPE	
15	P9123240000	3	導流銷	PIN, GUIDE ROLLER	
16	P9123210000	1	活動被驅動面本體組合	BODY COMP, MOVABLE DRIVEN FACE	
17	96520690100	1	單封深槽滾珠軸承	DEEP GROOVE BALL BEAR ONE SEAL	
18	92162400000	1	C型扣環	RETAINING RING C TYPE	
19	P9123110000	1	被驅動面本體組合	BODY COMP, DRIVEN FACE	
20	E1123140000	1	滾針軸承	NEEDLE BEARING	
21	P9123510000	1	離合器外套組合	OUTER BODY COMP, CLUTCH	
22	92041000000	1	六角凸緣螺帽	HEXAGON FLANGE NUT	
23	P9122000000	1	皮帶	BELT	
24	92141000001	1	平墊圈	PLAIN WASHER	

E7

左邊蓋
LH SIDE COVER

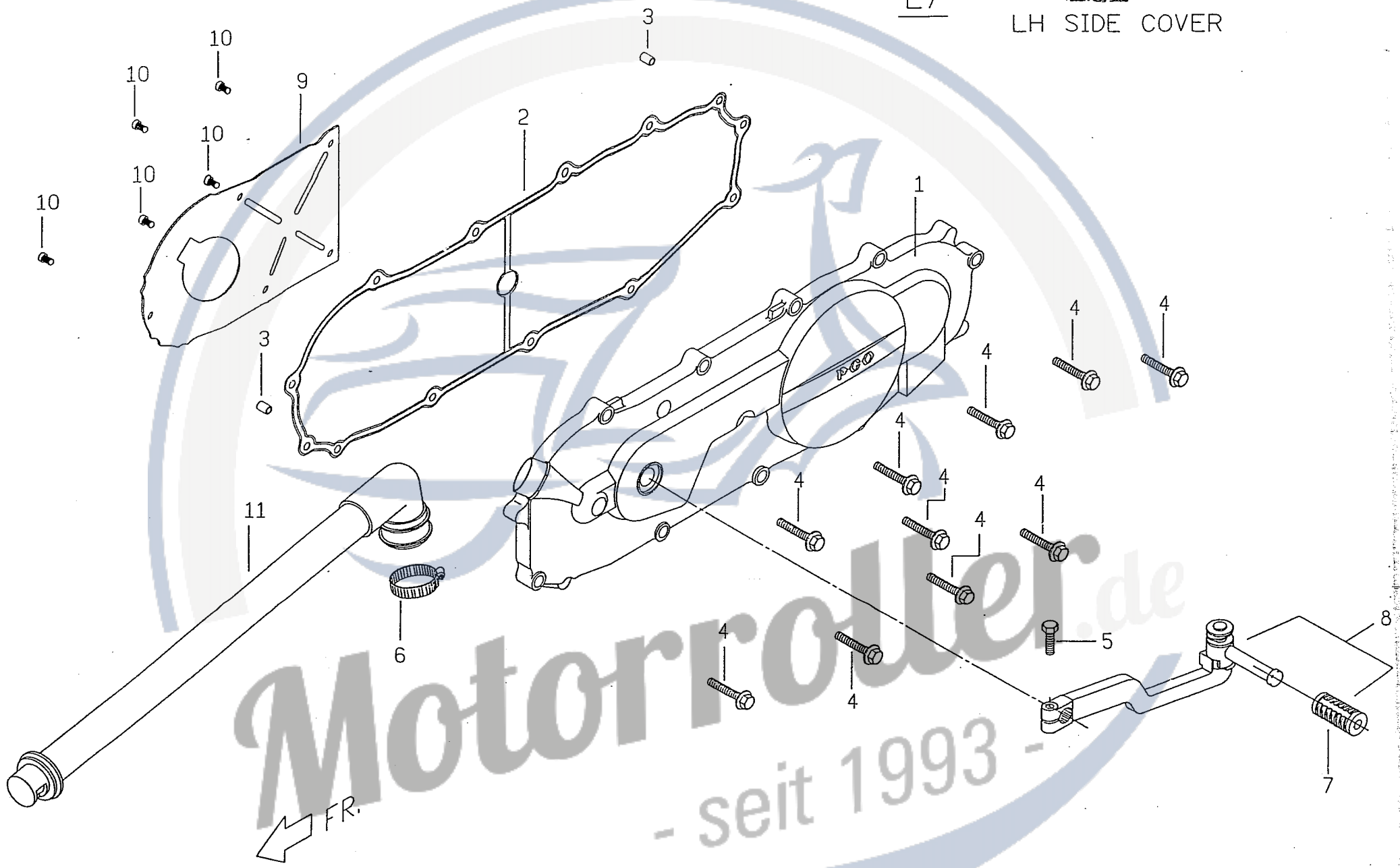

No.	Part No.	Q'TY	PART NAME	PART NAME	REMARK
項目	零件號碼	數量	零件中文名稱	零件英文名稱	備註
1	P9063010600	1	左邊蓋	LH SIDE COVER	
2	P9063020000	1	左邊蓋襯墊	GASKET, LH SIDE COVER	
3	93541001401	2	定位銷	LOCK PIN	
4	90190603502	10	六角凸緣螺栓	HEXAGON FLANGE BOLT	
5	90020602200	1	起動踏桿固定螺栓	FASTENING BOLT, KICK STARTER	
6	E1706280000	2	管束	HOSE CLAMP	
7	E1251240000	1	起動板膠套	RUBBER PAD, KICK STARTER	
8	P1251200000	1	起動踏桿組合	ARM COMP, KICK STARTER	
9	P9063060000	1	隔板	PARTITION PLATE	
10	90050500900	5	十字圓頭機器螺釘	CR ROUND HD MACHINE SCREW	
11	P1063030000	1	通風膠管	BREATHER PIPE	

8
⑧

Motorroller
seit 1993

E8

傳動系
TRANSMISSION

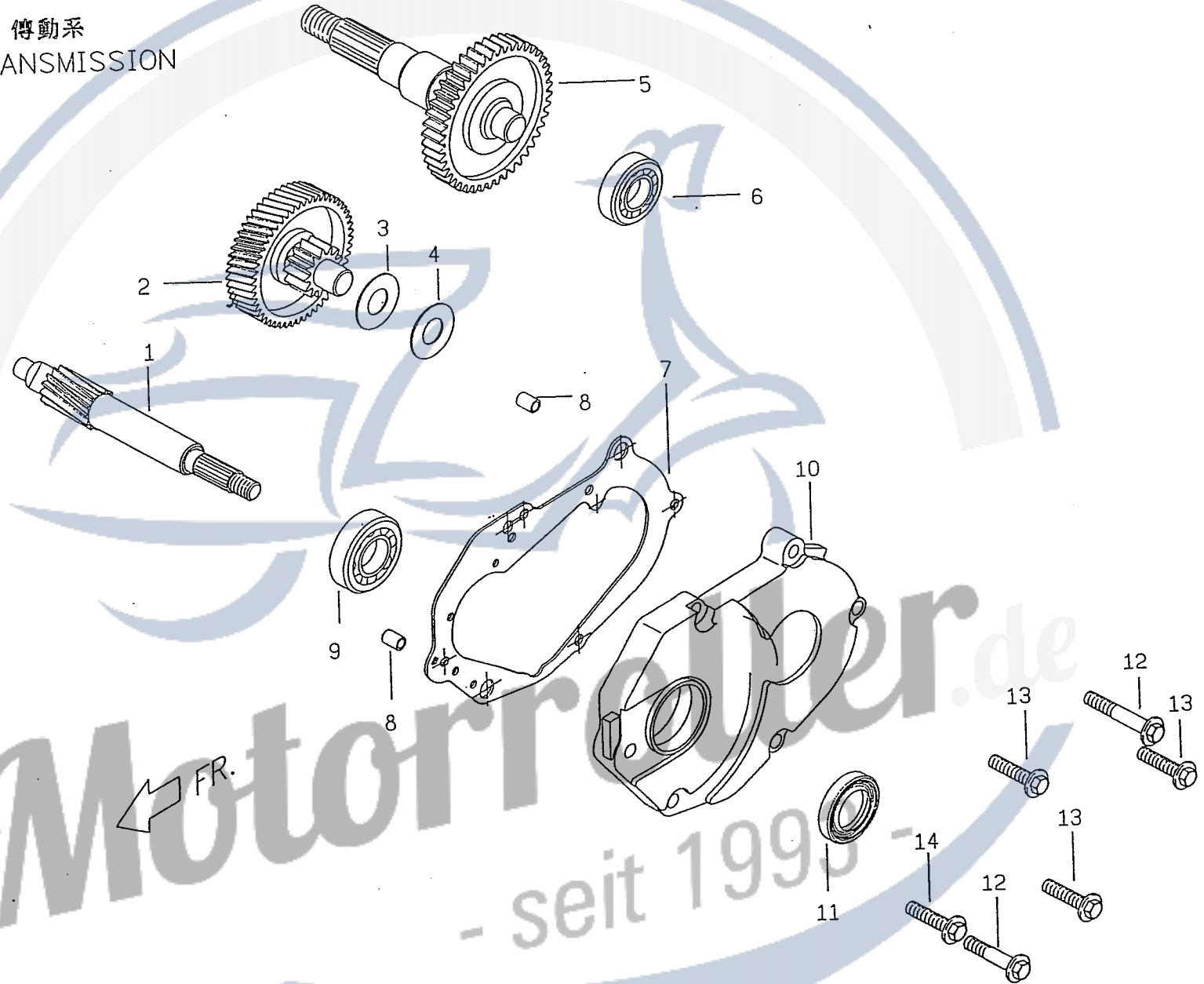

No.	Part No.	Q'TY	PART NAME	PART NAME	REMARK
項目	零件號碼	數量	零件中文名稱	零件英文名稱	備註
1	P9141100000	1	驅動軸	DRIVE SHAFT	
2	P9141200000	1	惰齒輪組合	IDLE GEAR COMP	
3	P1141230000	1	盤形彈簧墊圈	DISC SPRING WASHER	
4	92141400003	1	平墊圈	PLAIN WASHER	
5	P9141300000	1	最終齒輪組合	FINAL GEAR COMP	
6	96510620200	1	滾珠軸承	BALL BEARING	
7	P1141020000	1	傳動箱蓋襯墊	TRANSMISSION COVER GASKET	
8	93541001401	2	定位銷	LOCK PIN	
9	96510620300	1	滾珠軸承	BALL BEARING	
10	P1141010000	1	傳動箱蓋	TRANSMISSION COVER	
11	95571735700	1	TC型油封	OIL SEAL TC TYPE	
12	90190603500	2	六角凸緣螺栓	HEXAGON FLANGE BOLT	
13	90180602500	3	六角凸緣螺栓	HEXAGON FLANGE BOLT	
14	90180602000	1	六角凸緣螺栓	HEXAGON FLANGE BLOT	

Motorroller
- seit 1993 -

E9 化油器
CARBURETOR

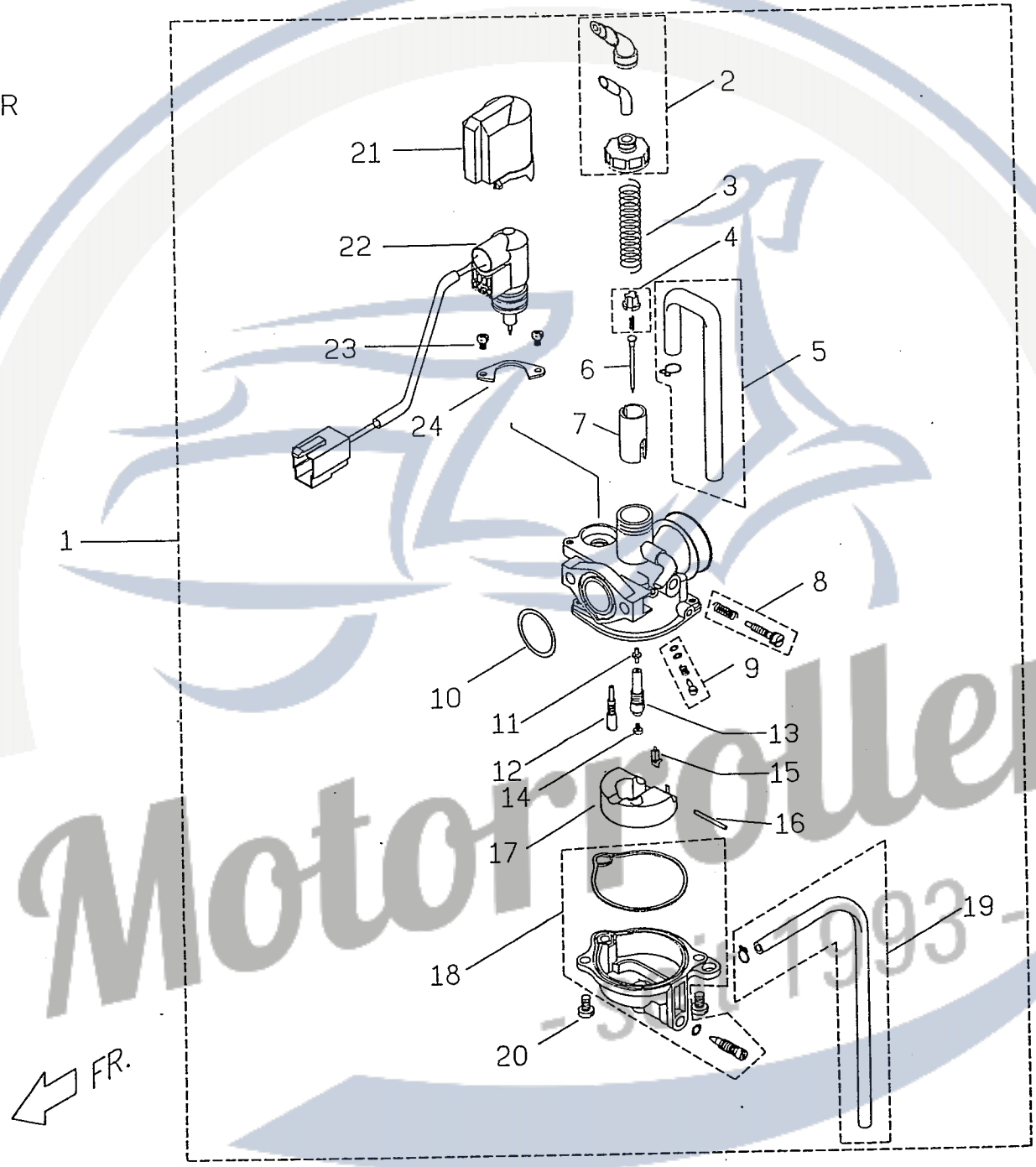

No.	Part No.	Q'TY	PART NAME	PART NAME	REMARK
項目	零件號碼	數量	零件中文名稱	零件英文名稱	備註
1	P91510000001	1	化油器總成	CARBURETOR ASSY	外銷用
2	D1904-KE9-0100	1	上蓋	TOP SET	
3	D199K-KE9-0100	1	壓縮彈簧	SPG,COMP	
4	D1920-K31-0100	1	固定板	PLATE,SET	
5	D1999-F01-0100	1	橡膠管	TUBE SET	
6	D1902-TB5-0100	1	油針	JET NEEDLE	
7	D1901-KE9-0100	1	節流閥	THROTTLE VALVE	
8	D1906-TB3-0100	1	螺絲組	SCREW SET	
9	D1906-F01-0200	1	螺絲組	SCREW SET(A.S)	
10	D1999-TB5-0100	1	O形環	O-RING	
11	D1902-TB5-0100	1	油針噴嘴	NEEDLE JET	
12	D1903-F01-0100	1	低速噴嘴	SLOW JET	
13	D1931-GAK-0100	1	油針噴嘴套管	HOLDER,NEEDLE JET	
14	D1927-F01-0100	1	主噴嘴	JET,MAIN	
15	D1912-KAC-0100	1	浮動閥組	FLOAT VALVE SET	
16	D1999-TB5-0200	1	浮筒銷	PIN,ARM	
17	D1903-F01-0100	1	浮筒組	FLOAT SET	
18	D1905-KE9-0100	1	油室組	FLOAT CHAMBER SET	
19	D1999-KAC-0500	1	橡膠管組	TUBE SET	
20	D3892-04014-18	2	墊片螺絲	SCREW,WASHER	
21	D1783-TB3-0100	1	保溫蓋	CAP HOLDER	
22	D1200-KE9-0100	1	自動旁通起動組	AUTO BYSTARTER SET	
23	D3892-04008-18	2	墊片螺絲	SCREW,WASHER	
24	D1999-KAC-0300	1	固定片	PLATE SET	

E10

空氣濾清器
AIR CLEANER

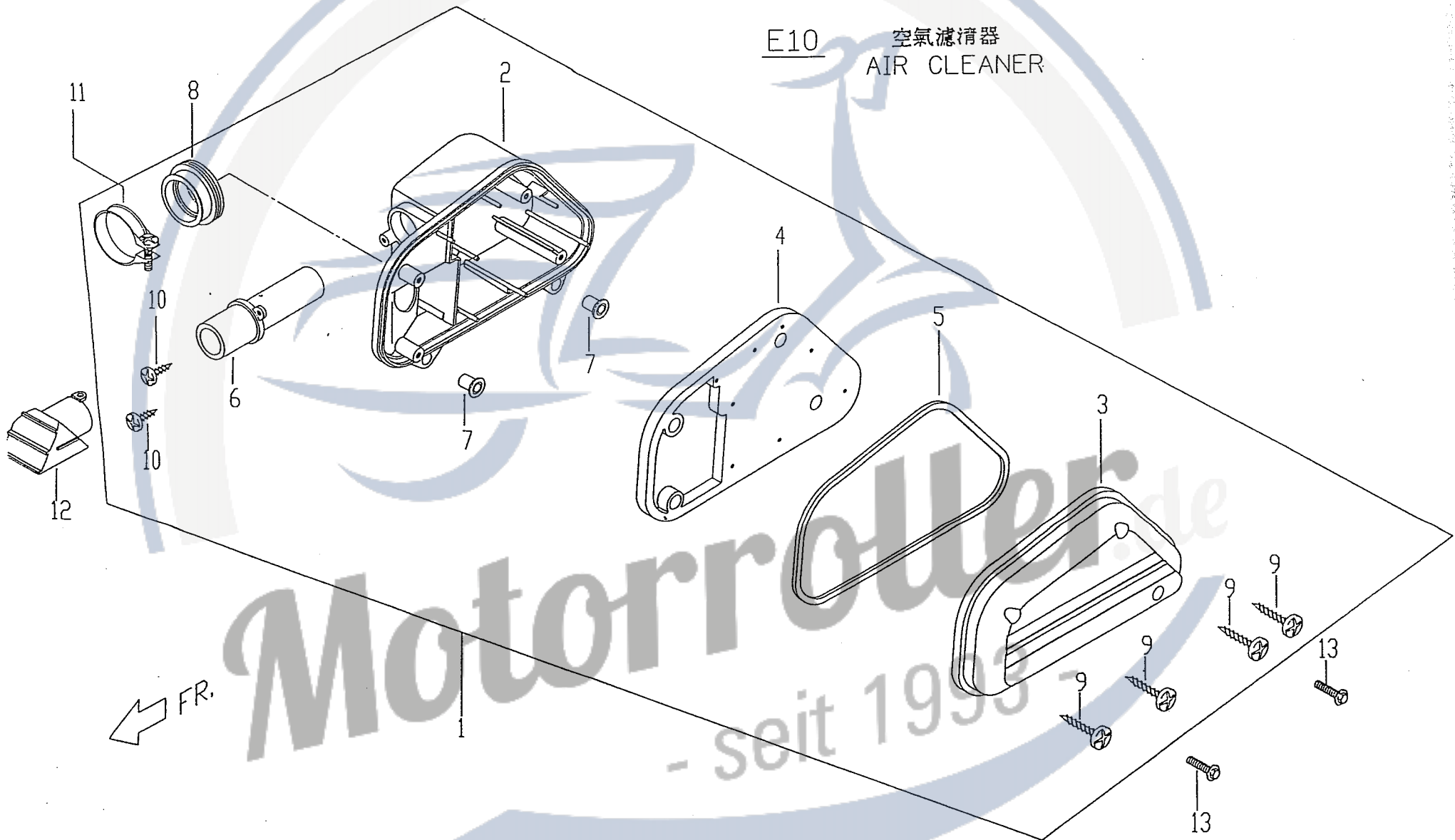

No.	Part No.	Q'TY	PART NAME	PART NAME	REMARK
項目	零件號碼	數量	零件中文名稱	零件英文名稱	備註
1	P1262000000	1	空氣濾清器組合	AIR CLEANER COMP	
2	P1262010000	1	空氣濾清器本體	BODY, AIR CLEANER	
3	P1262020000	1	空氣濾清器蓋	COVER, AIR CLEANER	
4	P1262030000	1	空氣過濾棉	SPONGE, AIR CLEANER	
5	P1262040000	1	空氣濾清器襯墊	PACKING, AIR CLEANER	
6	P1262050000	1	空氣管	AIR HOSE	
7	E9262060000	2	襯套	BUSH	
8	P1262080000	1	空氣濾清器連接管	CONNECTING PIPE, AIR CLEANER	
9	90110502500	4	十字槽扁圓頭自攻螺絲	SCREW, CR ROUND HD	
10	90110401200	2	十字槽扁圓頭自攻螺絲	SCREW, CR ROUND HD	
11	P1262110000	1	管束	CLAMP	
12	P1262120000	1	進氣蓋	INTAKE COVER	
13	90180602500	2	六角凸緣螺栓	HEXAGON FLANGE BOLT	

E11 消音器
MUFFLER

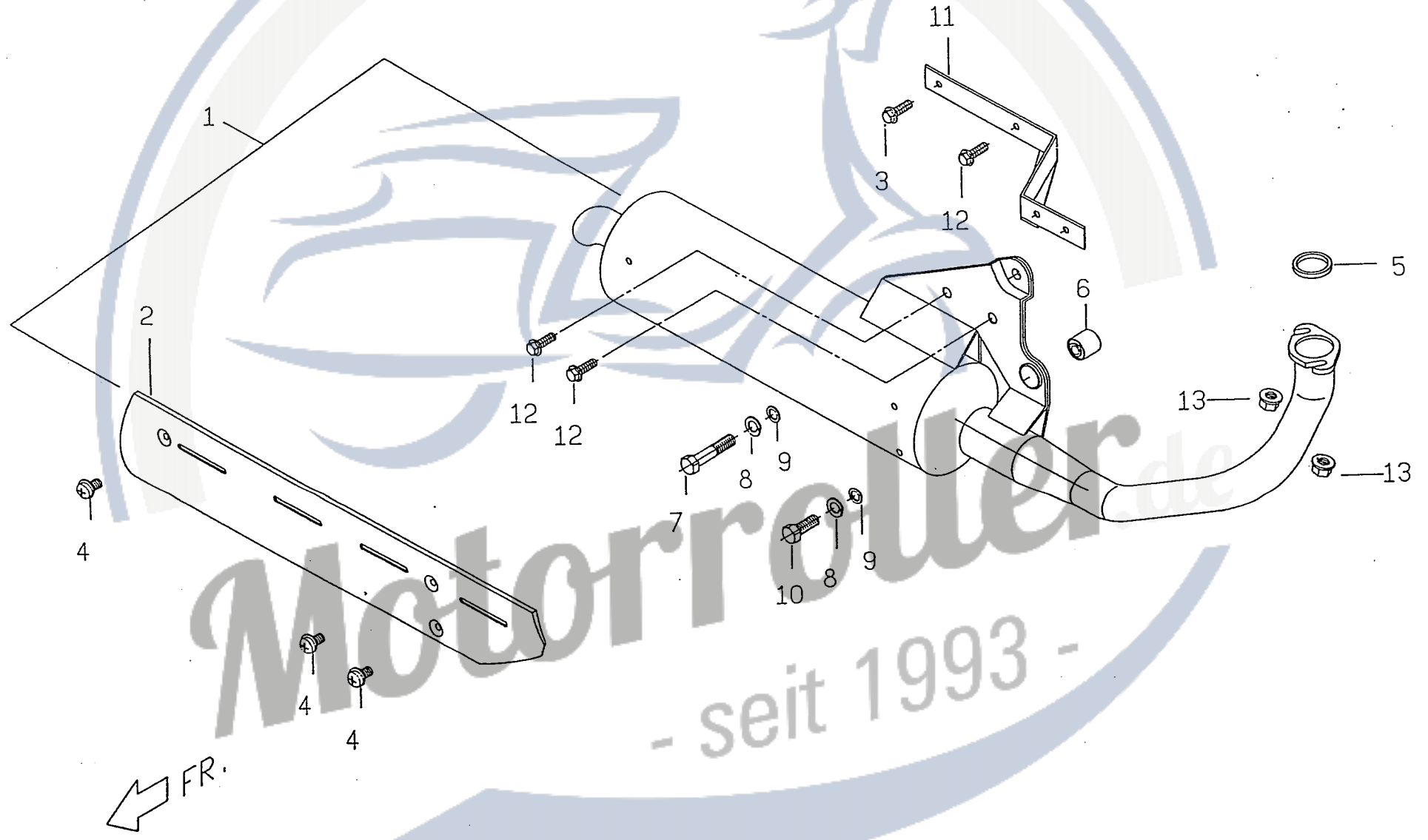

Motorroller.de
- seit 1993 -

No.	Part No.	Q'TY	PART NAME	PART NAME	REMARK
項目	零件號碼	數量	零件中文名稱	零件英文名稱	備註
1	P92810000001	1	消音器總成	MUFFLER ASSY	一般外銷用
2	P1281010000	1	隔熱板	HEAT PROTECTOR	
3	90190602000	1	六角凸緣螺栓	HEXAGON FLANGE BOLT	
4	90040500801	3	十字槽盤頭機器螺釘帶墊圈	CR PAN HEAD MACHINE	
5	E9281020000	1	排氣管墊片	GASKET, MUFFLER	
6	E1062020000	1	防震襯套	DAMPER BUSH	
7	90020802500	1	六角螺栓	HEXAGON BOLT	
8	92110800000	2	彈簧墊圈	SPRING WASHER	
9	92140800000	2	平墊圈	PLAIN WASHER	
10	90020803800	1	六角螺栓	HEXAGON BOLT	
11	P1634021000	1	後土除托架	SUPPORT REAR FENDER	
12	90190601200	3	六角凸緣螺栓	HEXAGON FLANGE BOLT	
13	92040600000	2	六角凸緣螺帽	HEXAGON FLANGE NUT	

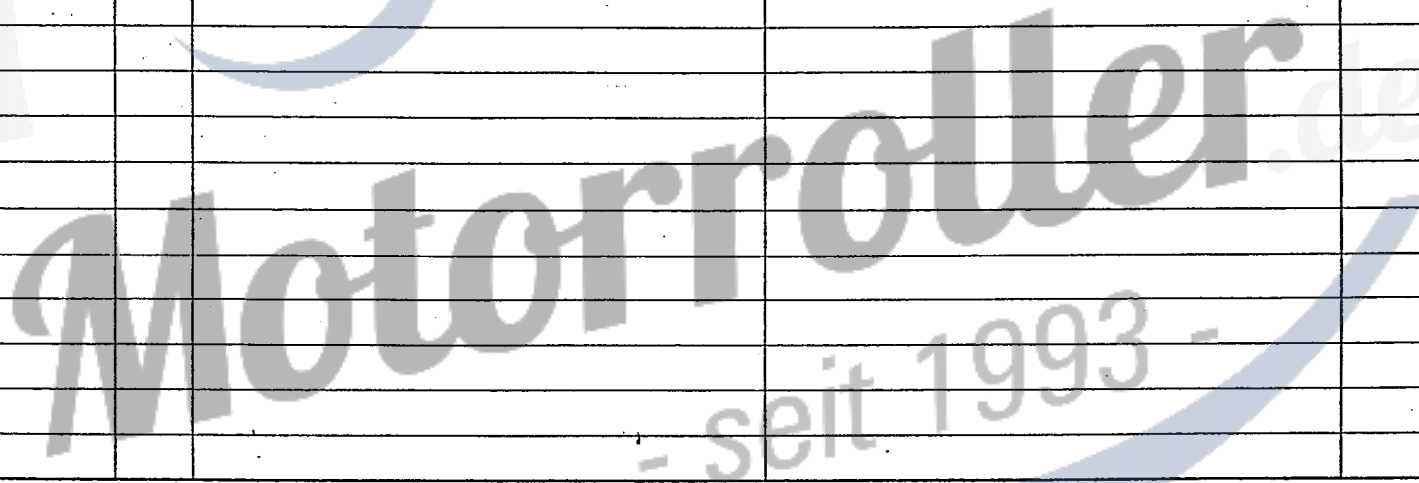

E12

後輪
REAR WHEEL

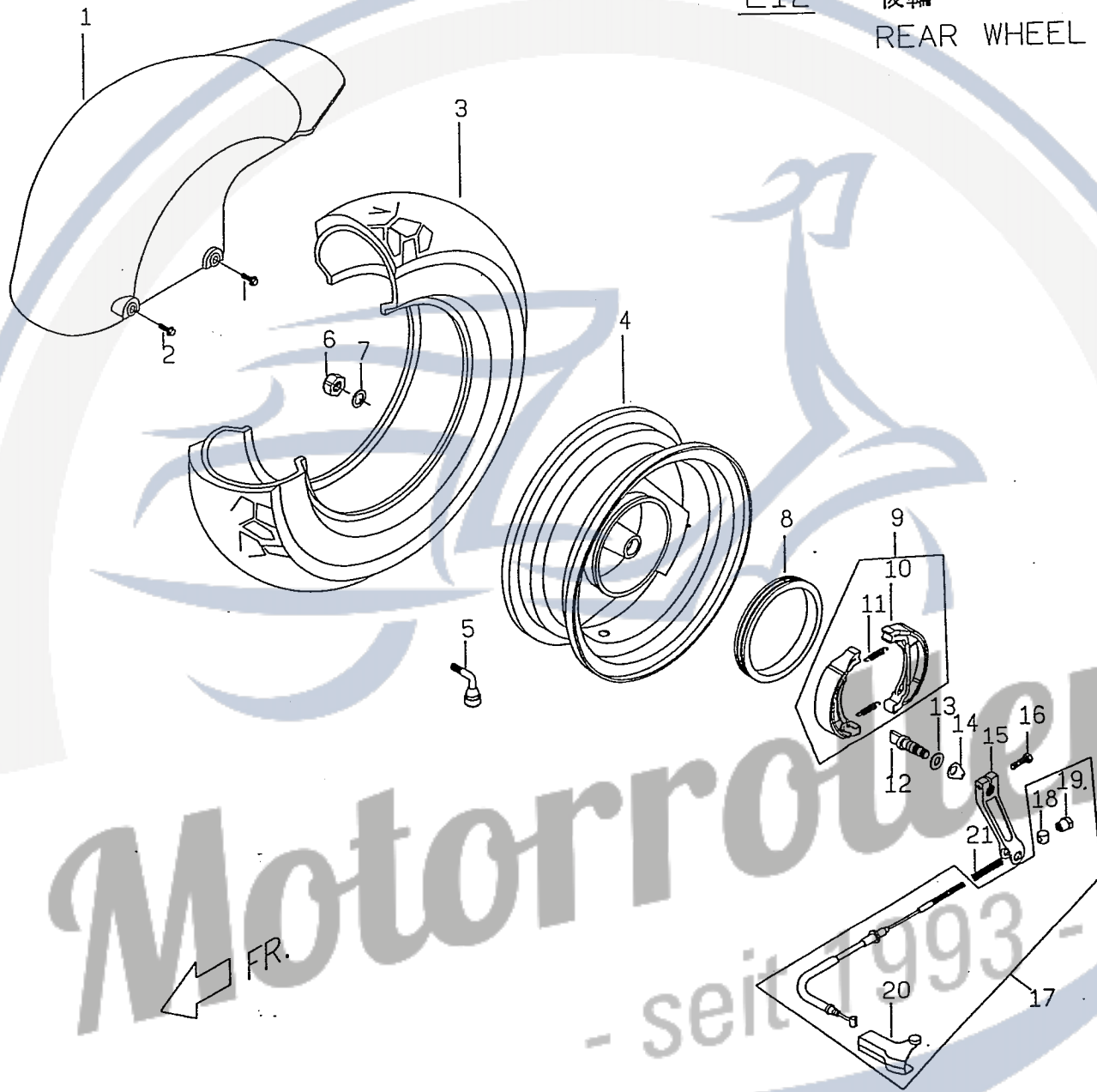

No.	Part No.	Q'TY	PART NAME	PART NAME	REMARK
項目	零件號碼	數量	零件中文名稱	零件英文名稱	備註
1	P1634000600	1	後土除(黑色)	REAR FENDER (BLACK)	
2	90180602000	1	六角凸緣螺栓	HEXAGON FLANGE BOLT	
3	P140G320000	1	輪胎(塊狀紋)	TYRE (OFF ROAD)	130/90-10
3	P940G320000	1	輪胎(人字紋) P9407300000	TYRE (OFF ROAD)	130/70-12
3	P140G3200001	1	輪胎(人字紋)	TYRE (ON ROAD)	130/90-10
4	P1407100770	1	後輪圈組合	RR WHEEL COMP	3.5x10"
4	P9407100720	1	後輪圈組合	RR WHEEL COMP	3.5x12"
4	P9407100770	1	後輪圈組合	RR WHEEL COMP	3.5X12"
5	P140B330000	1	氣門嘴	VALVE	
6	92011400000	1	U型螺帽	U TYPE NUT	
7	92141400001	1	平墊圈	PLAIN WASHER	
8	E1407010000	1	防塵環	DUST RING	
9	E1407400000	1	煞車蹄片總成	BRAKE SHOE ASSY	
10	E1407420000	2	煞車蹄片組合 ✓	BRAKE SHOE COMP	
11	E1407410000	2	煞車蹄片彈簧 ✓	SPRING, BRAKE SHOE	
12	E1407440000	1	後煞車凸輪 ✓	CAM, RR BRAKE	
13	E1407460000	1	AEPE墊片 ✓	AEPE WASHER	
14	E1407450000	1	後煞車指示器 ✓	INDICATOR, RR BRAKE	
15	P1407470000	1	後煞車臂 ✓	ARM, RR BRAKE COMP	
16	90020602200	1	六角螺栓 ✓	HEXAGON BOLT	
17	P1544401000	1	後煞車導線總成	CABLE ASSY. RR BRAKE	
18	E1544440000	1	銷	PIN	
19	E1544410000	1	導線調整螺帽	ADJUST NUT, CABLE	
20	P1543390000	1	護套	PROTECTNG COVER	
21	E1544420000	1	後煞車回覆彈簧	SPRING, RR BRAKE ARM	

E13

腳架
STAND

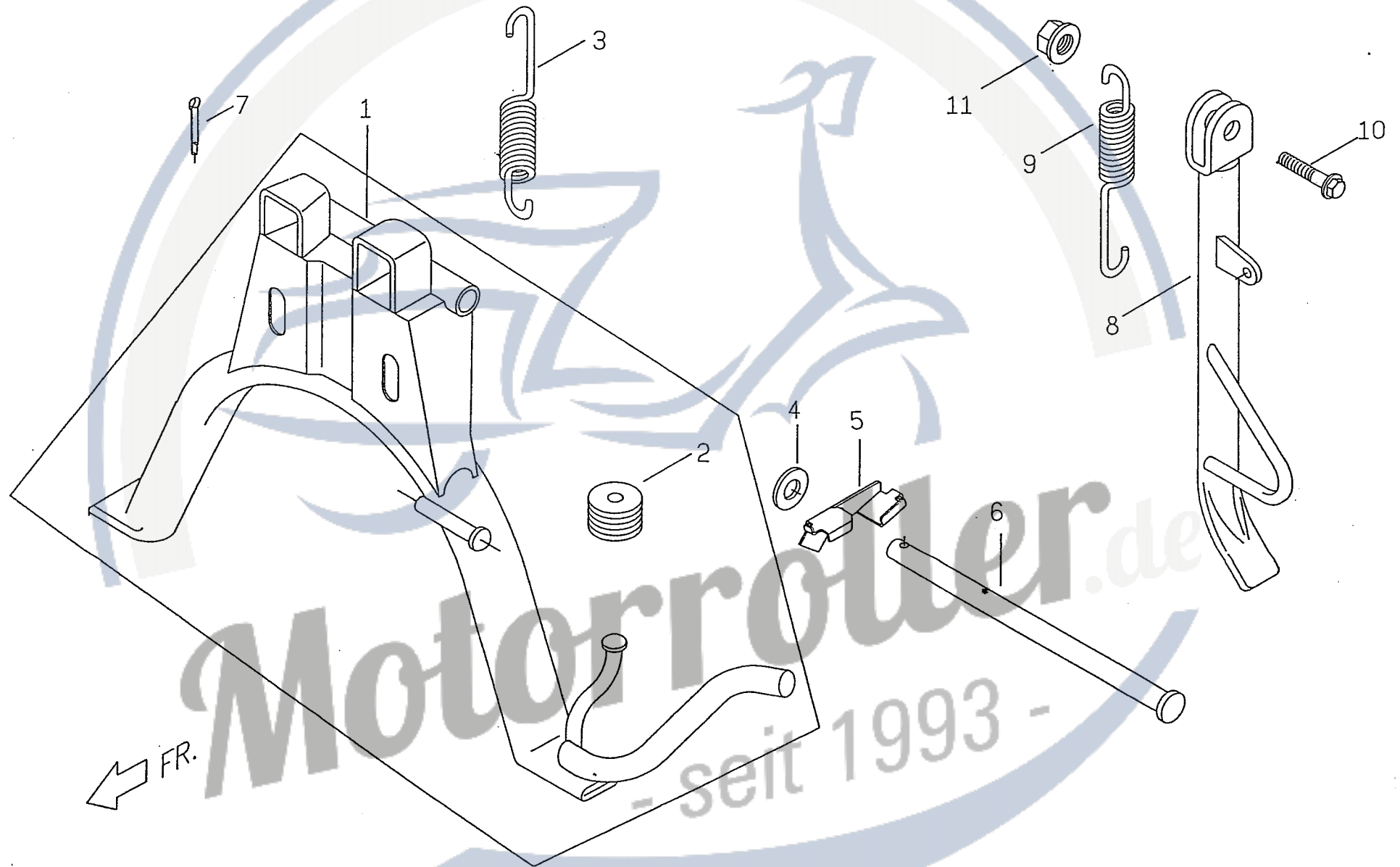

No.	Part No.	Q'TY	PART NAME	PART NAME	REMARK
項目	零件號碼	數量	零件中文名稱	零件英文名稱	備註
1	P1461002000	1	中腳柱組合	CENTER STAND ASSY	
2	P146A010000	1	中腳柱緩衝橡膠	RUBBER DAMPING, CENTER STAND	
3	P1461120000	1	中腳柱彈簧	SPRING, CENTER STAND	
4	P1701070000	1	橡膠墊圈	RUBBER WASHER	
5	P1407480000	1	後煞車導線固定板	RR BRAKE FIXING PLATE	
6	E1461110000	1	中腳柱固定銷	CRT STD FIXIXG PIN	
7	93520402000	1	開口銷	SPILT PIN	
8	P1462000000	1	側腳柱總成	SIDE SAND COMP	
9	E1461120000	1	彈簧	SPRING	
10	90191002800	1	六角凸緣螺栓	HEXAGON FLANGE BOLT	
11	92061000000	1	U型螺帽	U TYPE NUT	

F1 頭 燈
HEAD LIGHT

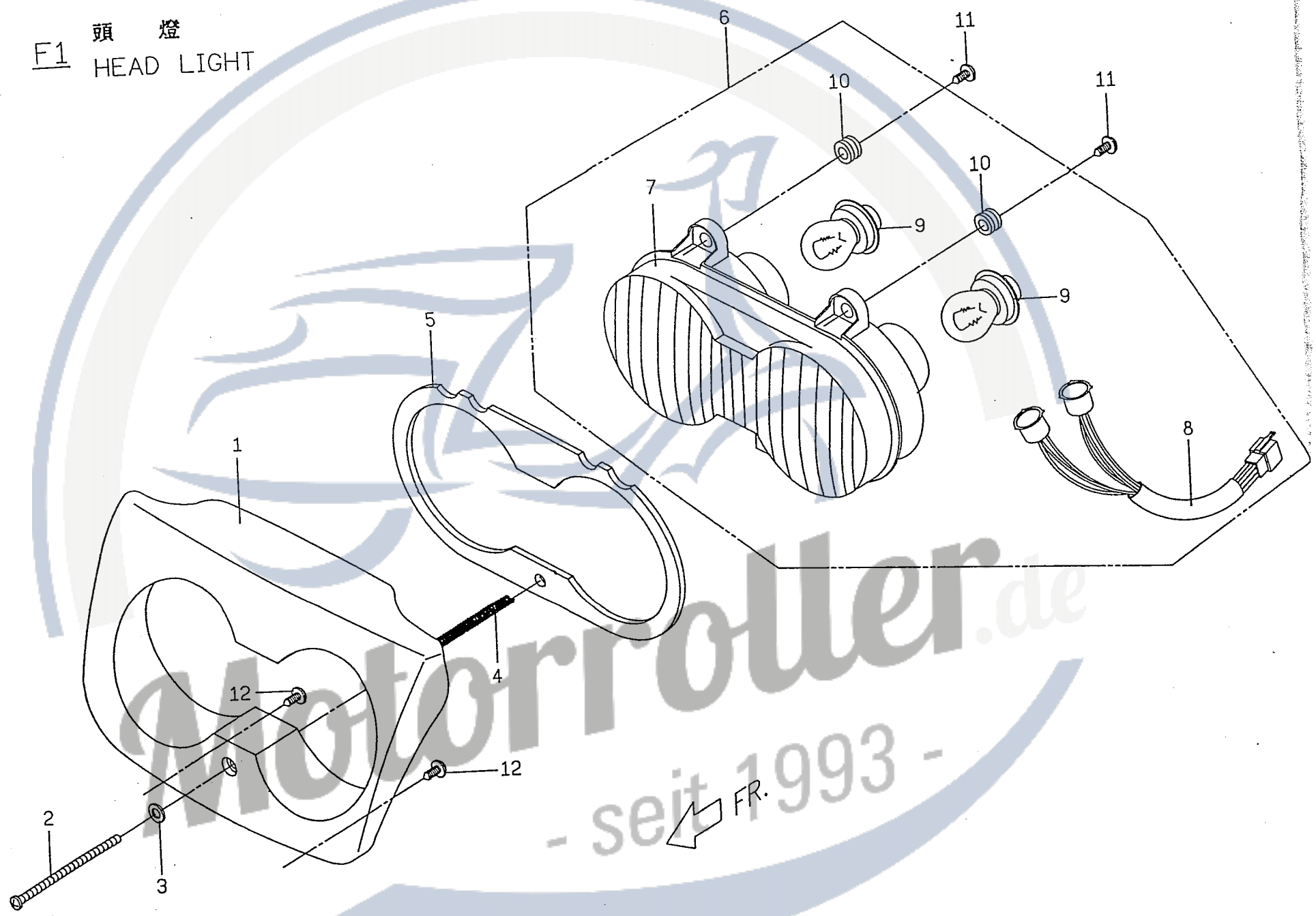

Motorroller.de
- seit 1993 -
FR.

No.	Part No.	Q'TY	PART NAME	PART NAME	REMARK
項目	零件號碼	數量	零件中文名稱	零件英文名稱	備註
1	P16610600001	1	頭燈罩(外銷)	HELD LIGHT COVER	FOR ㊟ HEAD LIGHT
1	P1661060000	1	頭燈罩(內銷)	HEAD LIGHT COVER	
2	90050406201	1	圓頭螺栓	CR ROUND HD MACHINE SCREW	
3	P1701140000	1	塑膠墊圈	PLASTIC	
4	P1706530000	1	壓縮彈簧	COMPRESSION SPRING	
5	P16610800001	1	頭燈襯墊(外銷)	HEAD LIGHT SPONGE	FOR ㊟ HEAD LIGHT
5	P1661080000	1	頭燈襯墊(內銷)	HEAD LIGHT SPONGE	
6	P16610000001	1	頭燈組合(外銷)	HEAD LIGHT COMP	㊟ MARK
6	P1661000000	1	頭燈組合(內銷)	HEAD LIGHT COMP	
7	P166A050000	1	燈蓋	LAMP COVER	㊟ MARK
7	P166A010000	1	燈殼	LAMP COVER	
8	P166A040000	1	燈座	LAMP SOCKET	㊟ MARK
9	P166A060000	2	大燈泡(12V/15W)	BULB	㊟ MARK
9	E966A010000	2	燈泡(12V/18W.18W)	BLUB	
10	P166A120000	2	橡膠襯套	RUBBER WASHER	
11	90130501400	2	十字槽圓頭自攻螺釘	C-R RECESS PAN HD TAPPING	
12	90150501600	2	自攻螺釘	SCREW	
13	P166A070000	1	小燈燈泡	BLUB	㊟ MARK
14	P166A080000	1	小燈燈座	LAMP SOCKET	㊟ MARK
15	P166A100000	2	固定夾	CLIP	㊟ MARK
16	P166A110000	1	方型螺帽	SQUARE NUT	
17	P1581640000	1	頭燈延接線	CONNECTINNG WIRE, HEAD LIGHT	FOR ㊟ HEAD LIGHT
17	P166A020000	1	燈座	LAMP SOCKET	

F2 碼錶
SPEEDOMETER

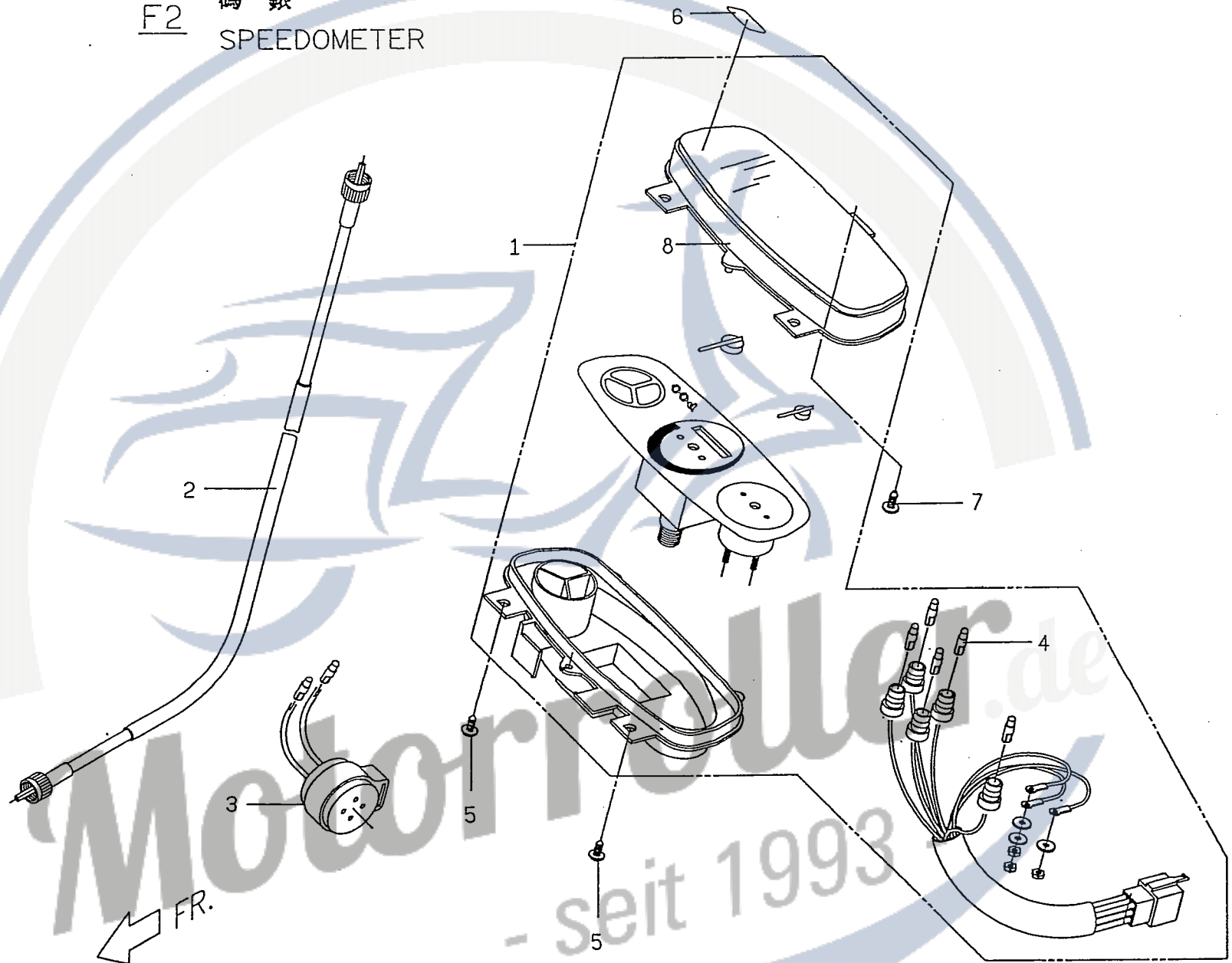

No.	Part No.	Q'TY	PART NAME	PART NAME	REMARK
項目	零件號碼	數量	零件中文名稱	零件英文名稱	備註
1	P9561000000	1	碼錶總成	SPEEDOMETER ASSY	(100 KM/H)
2	P1544001000	1	碼錶導線	SPEEDOMETER CABLE ASSY	
3	E1586000000	1	蜂鳴器與懸托架總成	BUZZER & BRACKET COMP	
4	E1561030000	5	燈泡	BULB	
5	90110401200	2	十字槽盤頭自攻螺釘	C-R RECESS PAN HD.TAPPING	
6	E1603040000	1	汽油使用貼紙	ADHESIVE PAPER,FUEL TYPE	
7	90150501600	1	十字槽盤頭自攻螺釘	C-R RECESS PAN HD.TAPPING	
8	P156A010000	1	碼錶上蓋	SPEEDOMETER,COVER UPPER	



F3 導線。開關。後視鏡
CABLE.SWITCH.BACK MIRROR

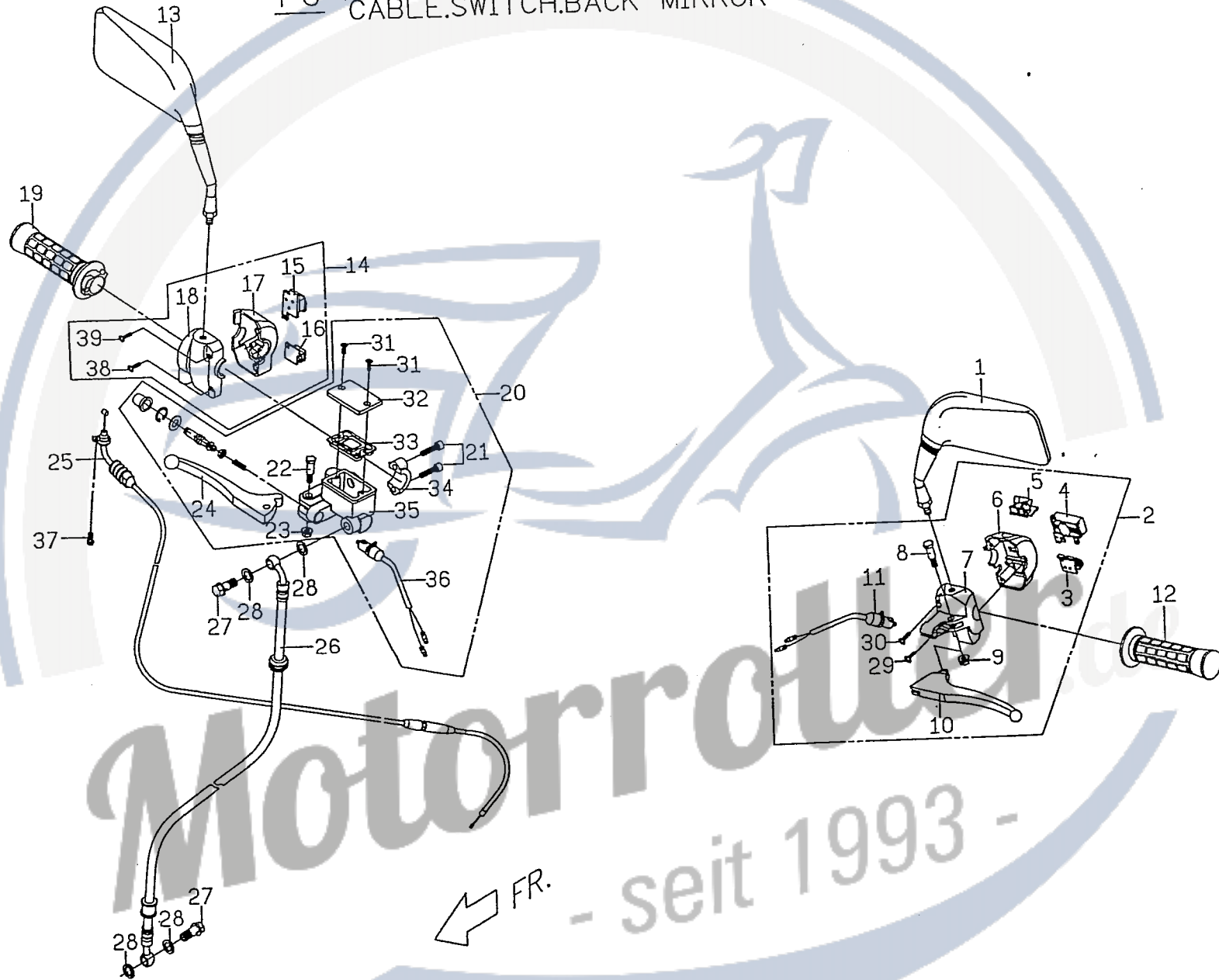

No.	Part No.	Q'TY	PART NAME	PART NAME	REMARK
項目	零件號碼	數量	零件中文名稱	零件英文名稱	備註
✓ 1	P161F010000	1	左後視鏡	LH BACK MIRROR	
2	P1546001000	1	左把手開關總成	LEVER HOLDER ASSY(LEFT)	
3	P154F310000	1	喇叭按鈕	HORN SWITCH	
4	P154F220000	1	方向燈切換鈕	SIGNAL LAMP SWITCH	
5	P154F060000	1	遠近燈切換開關	HI/LO LAMP SWITCH	
6	P154F010000	1	內夾持板2	CASE,SWITCH UNDER 2	
7	P154F020000	1	內夾持板1	CASE,SWITCH UNDER 1	
8	P154F030000	1	螺栓	BOLT	
9	P154F040000	1	防鬆螺帽	LOCK NUT	
10	P1543300000	1	左煞車拉桿	LEVER,LH BRAKE	
11	P154F050000	1	左安全開關	RR BRK SWITCH COMP	
12	P1541000000	1	左一握把護套	LH GRIP ASSY	
✓ 13	P161F020000	1	右後視鏡	RH BACK MIRROR	
14	P1548001000	1	右把手開關總成	LEVER HOLDER ASSY(RIGHT)	
15	P154H030000	1	大燈切換開關	HEAD LAMP SWITCH	
16	P154H060000	1	起動按鈕	START SWITCH	
17	P154H010000	1	內夾持板2	CASE,SWITCH UNDER 2	
18	P154H020000	1	內夾持板1	CASE,SWITCH UNDER 2	
19	P1542000000	1	右一握把總成	RH GRIP ASSY	
20	P1403000000	1	前煞車總泵	FRT BRAKE MASTER CYLINDER	
21	P140C250000	2	內六角螺栓	HEX SOCKET HEAD BOLT	
22	P140C220000	1	螺栓	BOLT	
23	P140C230000	1	凸緣螺帽	FLANGE NUT	
24	P140C190000	1	右煞車拉桿	LEVER,RH BRAKE	
25	P9544600000	1	加油導線總成	CABLE ASSY,THROT	

F3 導線。開關。後視鏡
 CABLE.SWITCH.BACK MIRROR

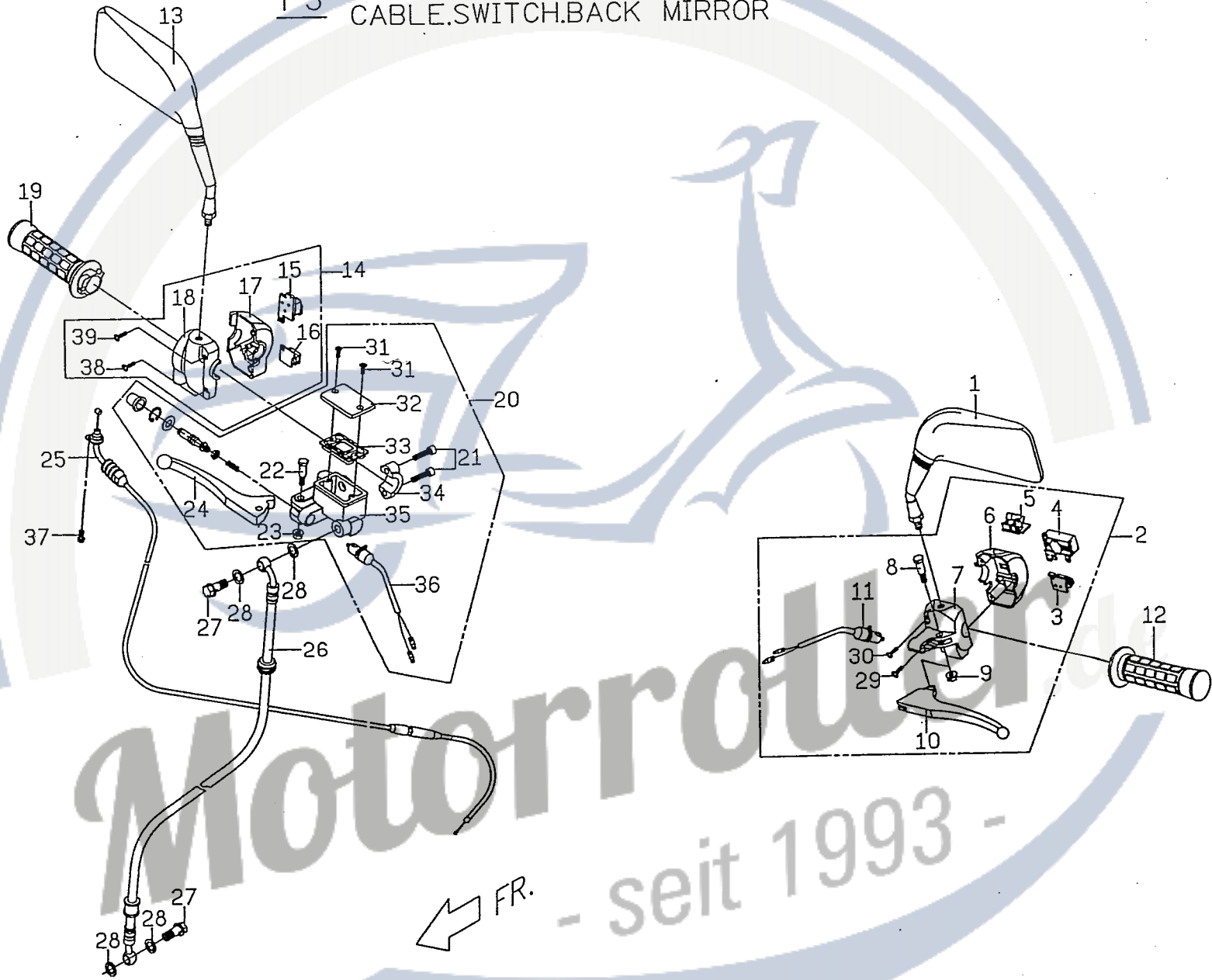

No.	Part No.	Q'TY	PART NAME	PART NAME	REMARK
項目	零件號碼	數量	零件中文名稱	零件英文名稱	備註
26	P1403601000	1	煞車油管總成	FRT BRAKE FLUID HOSE COMP	
27	P1403810000	2	煞車油管通油螺栓	JOINT BOLT,BRAKE HOSE	
28	92141000002	4	平墊圈	PLAIN WASHER	
29	P154F390000	1	埋頭螺釘	SCREW,PAN HEAD	
30	P154F400000	1	埋頭螺釘	SCREW,PAN HEAD	
31	P140C130000	2	螺絲	SCREW	
32	P140C120000	1	油杯蓋	CAP,RESERVOIR	
33	P140C110000	1	皮膜	DIAPHRAGM,RESERVOIR	
34	P140C240000	1	夾持具	BRACKET,MASTER CYLINDER	
35	P140C010000	1	缸體	MASTER CYLINDER	
36	P140C180000	1	右安全開關	SWITCH COMP	
37	90050501200	1	十字槽圓頭機器螺釘	C-R RECESS PAN HD.TAPPING	
38	P154H180000	1	十字槽圓頭螺栓	C-R ROUND HD SCREW	
39	P154H170000	1	十字槽圓頭螺栓	C-R ROUND HD SCREW	

F4 把手上下蓋。方向把手管。前方向燈
 COVER UPPER&LOWER .HANDLE BAR.
 TURN SIGNAL FRONT.

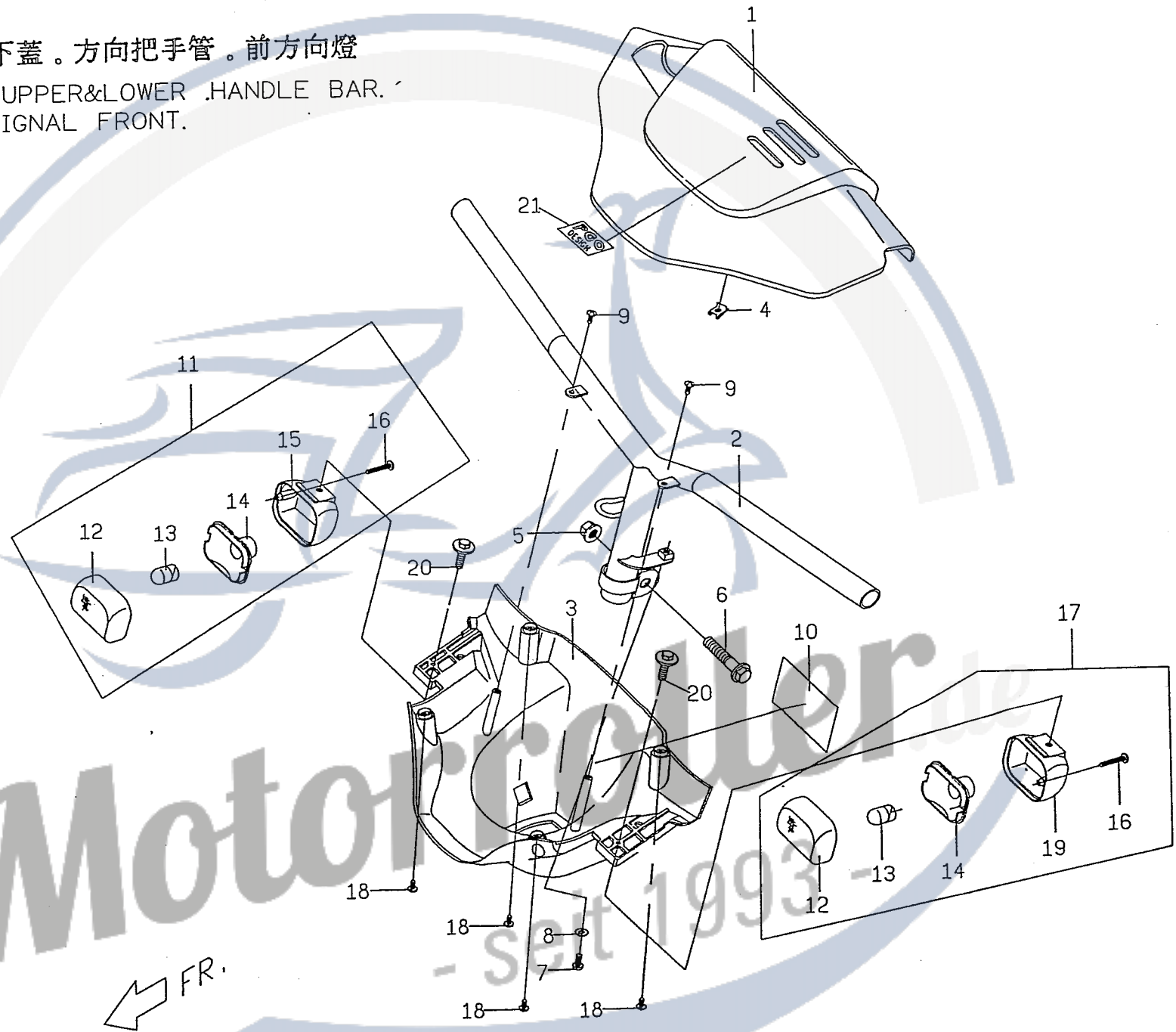

No.	Part No.	Q'TY	PART NAME	PART NAME	REMARK
項目	零件號碼	數量	零件中文名稱	零件英文名稱	備註
1	P1613001000	1	把手上蓋	COVER,UPPER	
2	P1612000000	1	方向把手管總成	HANDLE BAR ASSY	
3	P1614001000	1	把手下蓋	COVER,LOWER	
4	92370500002	1	U型彈簧螺帽(Ø5)	SPRING NUT U-TYPE	
5	92061000001	1	六角防鬆螺帽	HEXAGON LOCK NUT	
6	90191004600	1	六角凸緣螺栓	HEXAGON FLANGE BOLT	
7	90040501600	1	十字槽盤頭機器螺釘	C-R RECESS PAN HD.TAPPING	
8	92140500014	1	平墊圈	PLAIN WASHER	
9	90130501400	2	十字槽圓頭自攻螺釘	C-R RECESS PAN HD TAPPING	
10	E1603050000	1	注意事項貼紙	"NOTICE" ADHESIVE LABEL	
11	P166D0110001	1	右前方向燈組合	RH TURN SIGNAL FRONT ASSY	
12	P166C0310001	2	方向燈蓋	SIGNAL LAMP COVER	
13	P166C0510001	2	燈泡	BULB	
14	P166C0410001	2	方向燈座	TURN SIGNAL LAMP COMP	
15	P166D020000	1	方向燈殼(右)	TURN SIGNAL SHELL(RH)	
16	P166C060000	2	自攻螺絲	TAPPING SCREW	
17	P166C0110001	1	左前方向燈組合	LH TURN SIGNAL FRONT ASSY	
18	90110401200	4	自攻螺絲	TAPPING SCREW	
19	P166C020000	1	方向燈殼(左)	TURN SIGNAL SHELL(LH)	
20	90200501600	2	帶墊圈螺栓	SCREW,WITH WASHER	
21	P9601050000	1	PGO design 貼紙	PGO design PAPER	

F5 前叉。前土除
FRONT FORK.FR FENDER

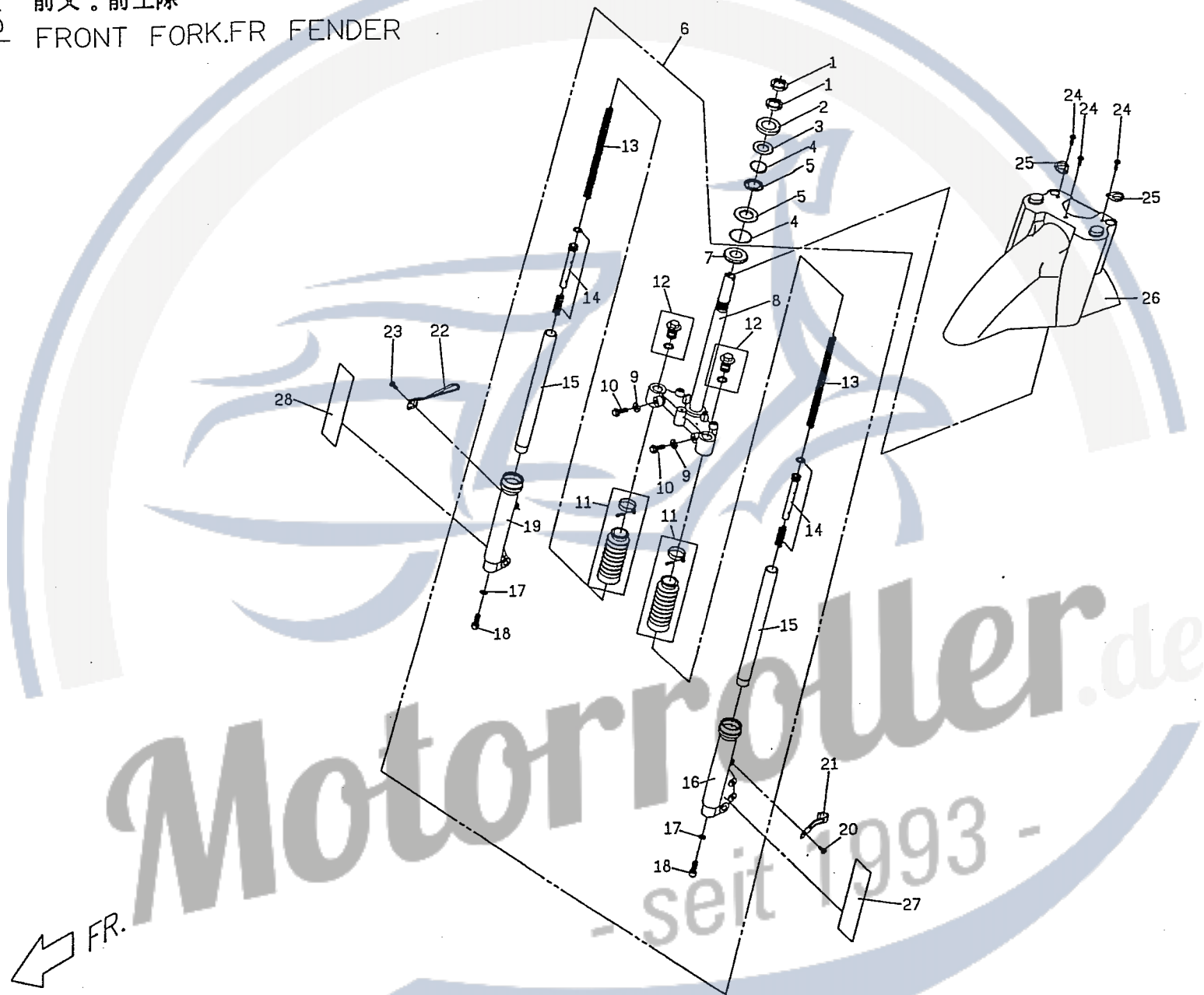

No.	Part No.	Q'TY	PART NAME	PART NAME	REMARK
項目	零件號碼	數量	零件中文名稱	零件英文名稱	備註
1	P1443040000	2	轉向軸防鬆螺帽	STEERING SHAFT LOCK NUT	
2	P1443070000	1	防塵蓋	COVER	
3	P1443030000	1	上軸承座	OUTER BEARING CAGE	
4	99010500000	44	鋼珠	BEARING BALL	
5	P1443020000	2	軸承外座	UPPER BEARING CAGE	
6	P1443000000	1	前叉總成	FRONT FORK ASSY	
7	P1443010000	1	下軸承內座	LOWER INNER BEARING CAGE	
8	P144C010000	1	下三角架組	UNDER BRACKET,COMP.	
9	P144C020000	2	彈簧墊圈	SPRING WASHER	
10	P144C030000	2	螺絲	BOLT	
11	P144C040000	2	橡膠套管組	BOOT	
12	P144C050000	2	內筒螺絲組	BOLT, INNER TUBE	
13	P144C060000	2	大彈簧	SPRING,FRONT FORK	
14	P144C070000	2	內油管組	INNER.TUBE COMP	
15	P144C080000	2	內油管組	INNER.TUBE COMP	
16	P144C090000	2	外筒L	TUBE.OUTTER	
17	P144C100000	2	銅墊片	GASKET	
18	P144C110000	2	六角螺絲	BOLT HEXAGON SOCKET HEAD	
19	P144C120000	1	外筒R	TUBE OUTTER RH	
20	90050601200	1	十字槽圓頭機器螺釘	C-R RECESS PAN HD.TAPPING	
21	P9403610000	1	煞車油管夾	BRAKE FLUID HOSE CLIP	
22	E9544020000	1	碼錶導線束圈	SPDMT CABLE	
23	90040601000	1	十字槽圓螺釘	C-R RECESS PAN HD.TAPPING	
24	90190601200	3	六角凸緣螺絲	HEXAGON BOLT	
25	P1706520000	2	導線環	WIRE REST RAIN RING	

F5 前叉。前土除
FRONT FORK.FR FENDER

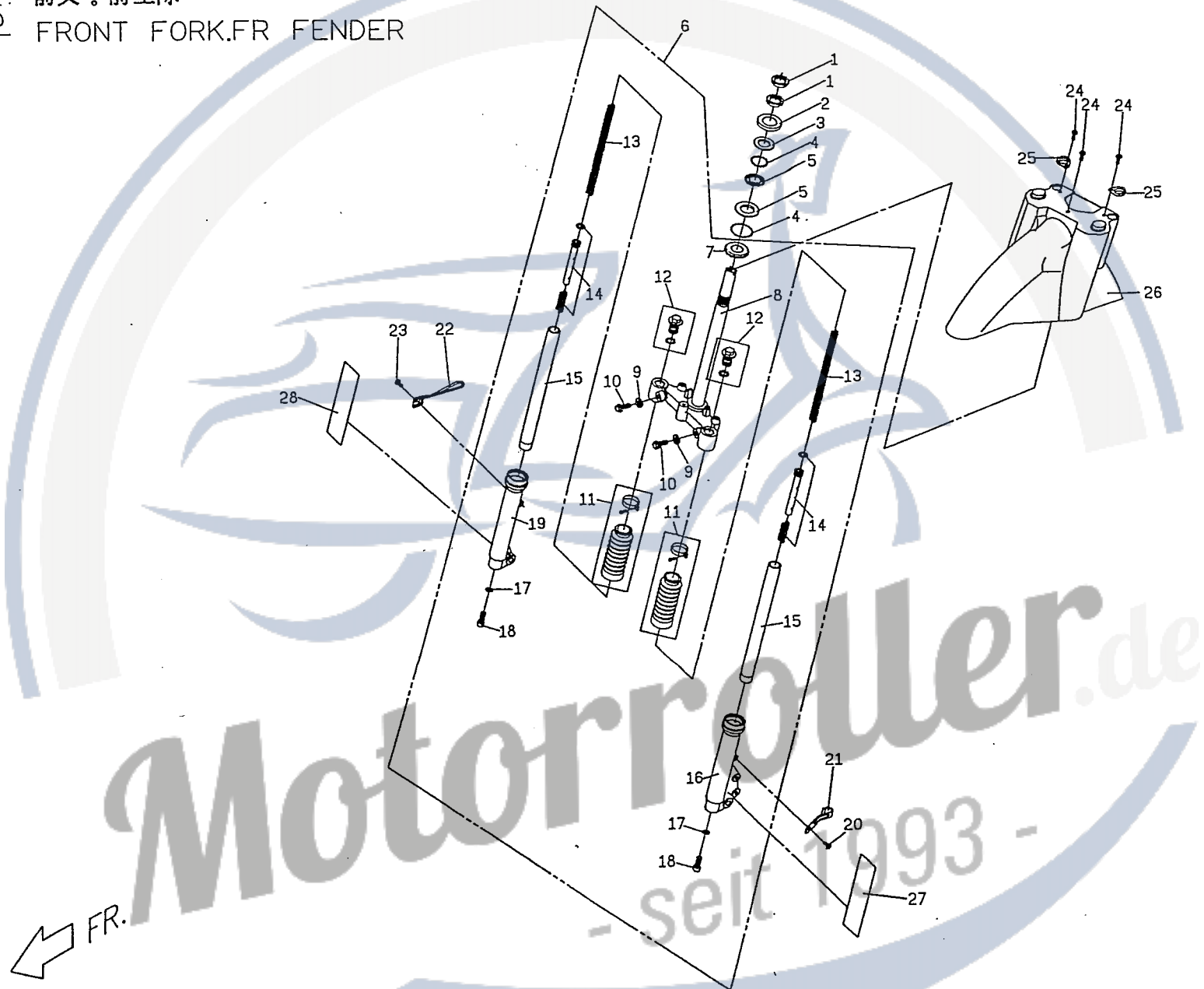

FR. ←

No.	Part No.	Q'TY	PART NAME	PART NAME	REMARK
項目	零件號碼	數量	零件中文名稱	零件英文名稱	備註
1	P1402500000	1	前輪軸	AXLE FR WHEEL	
2	P1401010000	1	間隔環	SPACER	
3	96520620100	2	單封深槽滾珠軸承	ONG SHTELD BALL BEARING	
4	P1402400000	1	間隔環組合	SPACER COMP	3.5x10" 輪圈用
4	P9402400000	1	間隔環組合	SPACER COMP	3.5x12" 輪圈用
5	E1403510000	3	前煞車盤螺絲	FRT BRK DISK	
6	P1403500000	1	前煞車圓盤	DISC FRONT BRAKE	
7	P1401100600	1	前輪圈組合(黑色)	FRT WHEEL ASSY (BLACK)	3.5x10"
7	P1401100770	1	前輪圈組合(銀灰色)	FRT WHEEL ASSY (GRAY)	3.5x10"
7	P9401100600	1	前輪圈組合(黑色)	FRT WHEEL ASSY (BLACK)	3.5x12"
7	P9401100770	1	前輪圈組合(銀灰色)	FRT WHEEL ASSY (GRAY)	3.5x12"
7	P9401100720	1	前輪圈組合(散銀)	FRT WHEEL ASSY	3.5x12"
8	92400800000	3	防鬆螺帽	LOCK NUT	
9	90020803000	2	六角頭螺栓	HEXAGON BOLT	
10	P140B3200001	1	輪胎(人字紋)	TIRE(ON ROAD)	120/90-10
10	P140B3200002	1	輪胎(塊狀紋)	TIRE(OFF ROAD)	120/90-10
10	P940B320000	1	輪胎(人字紋) P9402300000	TIRE(ON ROAD)	120/70-12
11	P140B3300001	1	氣門嘴	VALVE	
12	P1566000000	1	硬錶齒輪總成	METER GEAR ASSY	
13	95572235700	1	油封(TC930)	OIL SEAL	
14	92171800000	1	C型扣環	"C" CLIP	
15	92141900001	1	平墊圈	PLAIN WASHER	
16	P1566050000	1	傳動片	PAD	
17	P1566040000	1	速度表齒輪	SPEEDOMETER GEAR	
18	92141900002	1	平墊圈	PLAIN WASHER	

F7

前保護架。擋風板。下蓋
FR. SHIELD BRACKET.FENDER.
COVER LOWER.

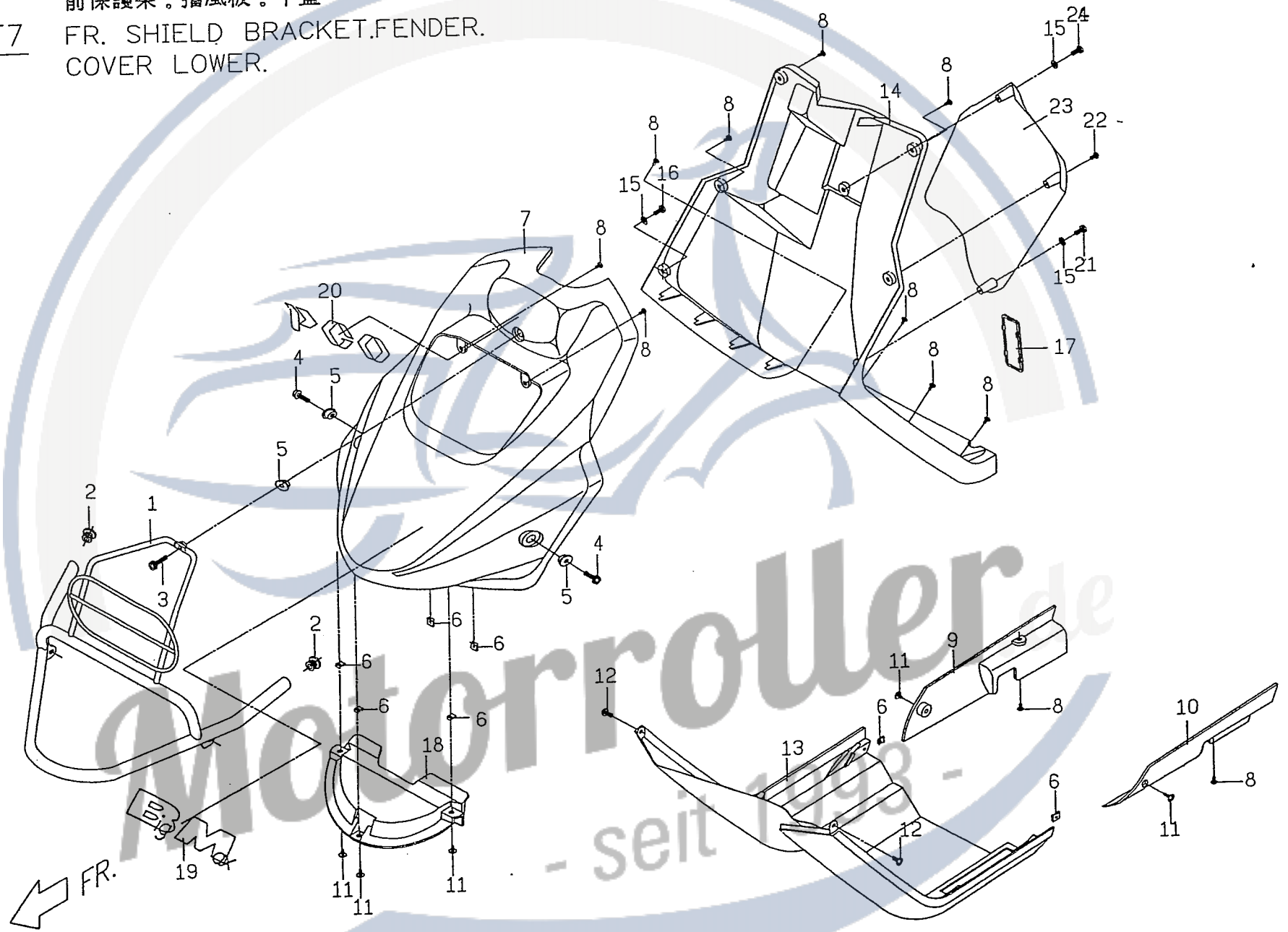

No.	Part No.	Q'TY	PART NAME	PART NAME	REMARK
項目	零件號碼	數量	零件中文名稱	零件英文名稱	備註
1	P1676101720	1	前保護架	FR SHIELD BRACKET	
2	P1676020000	2	塑膠塞	PLASTIC PLUG	
3	P16210110001	1	帶墊圈圓頭機器螺釘	RD HD MACH W/WSHER ASSY	
4	P1621010000	2	帶墊圈圓頭機器螺釘	RD HD MACH W/WASHER ASSY	
5	P1706510000	3	襯套	BUSH	
6	92370500002	7	U型彈簧螺帽	SPRING NUT U-TYPE	
7	P1621000000	1	擋風板	FENDER	
8	90130501400	12	十字槽圓頭自攻螺釘	C-R RECESS PAN HD TAPPING	
9	P1626501000	1	右護蓋	MOLE,RIGHT SIDE COVER	
10	P1626301000	1	左護蓋	MOLE,LEFT SIDE COVER	
11	90150501600	5	自攻螺釘	C-R RECESS PAN HD TAPPING	
12	90050601200	2	十字槽盤頭機器螺釘	C-R RECESS PAN HD.TAPPING	
13	P1626000000	1	下蓋	COVER,LOWER	
14	P1623000000	1	前內蓋	FRT INNER COVER	
15	92140600005	3	墊圈	WASHER	
16	90040601400	1	十字槽圓頭機器螺釘	C-R RECESS PAN HD. TAPPING	
17	P1623010000	1	車身號碼蓋	ADHESIVE PAPER	
18	P1633000000	1	前內擋泥板	FENDER FR. INNER	
19	P1601010000	1	前擋風板貼紙	FR,WINDSHIELD PAPER	"B"和"M" in Yellow color
19	P16010100001	1	前擋風板貼紙	FR, WINDSHIELD PAPER	"B"和"M" in Blue color
20	E1601180000	1	P.G.O 貼紙	P.G.O PAPER	
21	90040602500	1	十字槽圓頭機器螺釘	C-R RECESS PAN HD.TAPPING	
22	90130503500	1	自攻螺釘	TAPPING SCREW	
23	P9623010650	1	前置物箱	FRONT LUGGAGE CASE	
24	90040603502		自攻螺絲	TAPPING SCREW	

F8 脚踏板。車身蓋。後行李架
 STEP FLOOR.BODY COVER.
 RR LUGGAGE BRACKET.

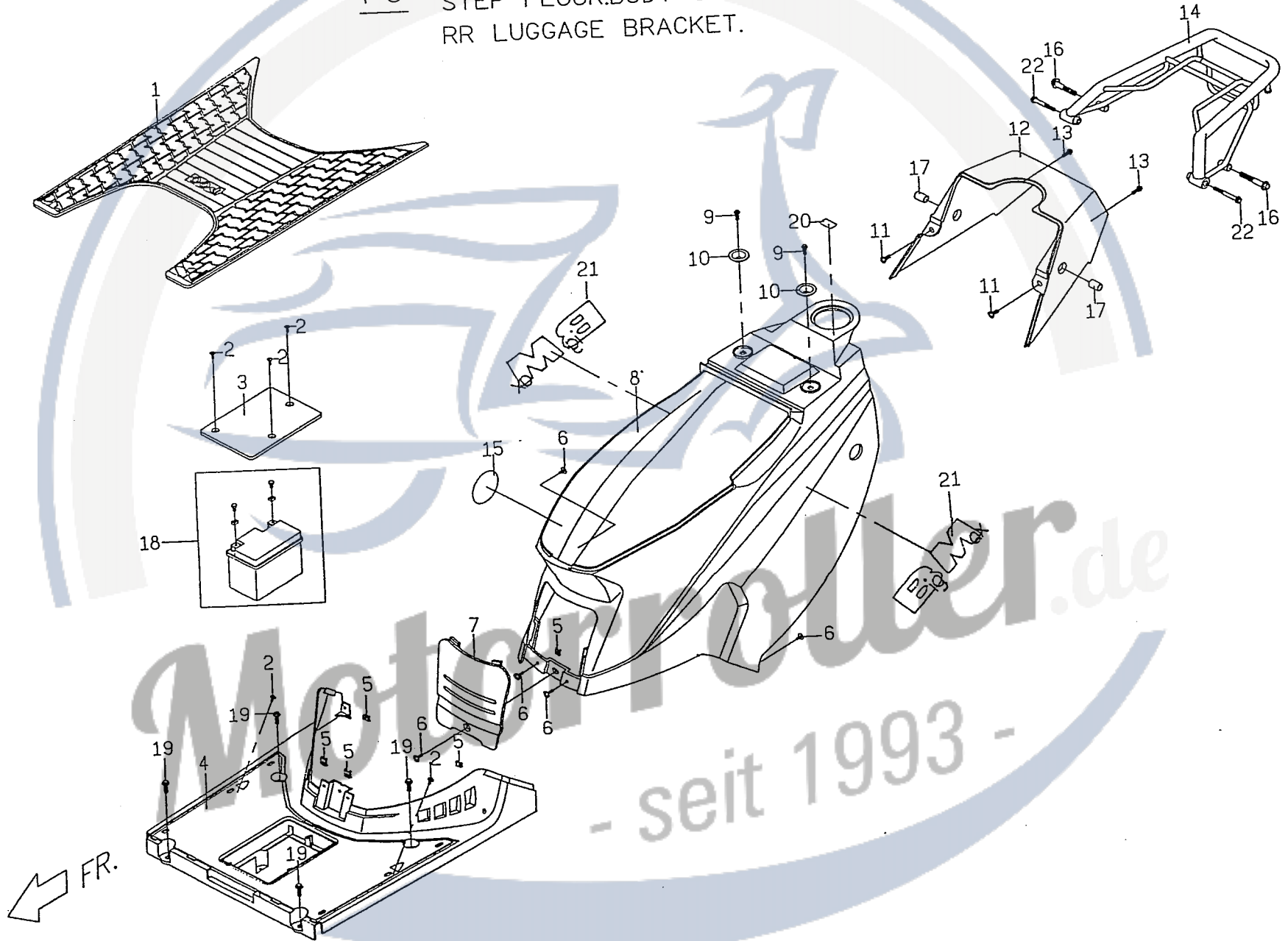

← FR.

No.	Part No.	Q'TY	PART NAME	PART NAME	REMARK
項目	零件號碼	數量	零件中文名稱	零件英文名稱	備註
1	P1624020000	1	腳踏板橡皮墊	MAT,FLOOR	
2	90130501400	5	十字槽盤頭自攻螺釘	C-R RECESS PAN HD.TAPPING	
3	P1624030000	1	電瓶蓋	COVER BATTERY	
4	P1624010000	1	腳踏板	STEP FLOOR	
5	92370500001	5	U型彈簧螺帽	SPRING NUT U-TYPE	
6	90150501600	5	十字槽盤頭自攻螺釘	C-R RECESS PAN HD.TAPPING	
7	P1625010000	1	中間蓋	CENTER COVER	
8	P1625000000	1	車身蓋	BODY COVER	
9	90190601001	2	六角凸緣螺栓	HEXAGON FLANGE BOLT	
10	P1671240000	2	座墊支撐座	SEAT SUPPORTING BRACKET	
11	90040601400	2	十字槽圓頭機器螺釘	C-R RECESS PAN HD. TAPPING	
12	P1625700000	1	後蓋	REAR COVER	
13	90200501600	2	帶墊圈螺栓	SCREW,WITH WASHER	
14	P16760106001	1	後行李架(外銷)	RR LUGGAGE BRACKET	
15	E1603040000	1	汽油使用貼紙	ADHESIVE PAPER, FUEL TYPE	
16	90190805001	2	六角凸緣螺栓	HEXAGON FLANGE BOLT	
17	P1421480000	2	襯套	BUSH	
18	E95830000001	1	電瓶	BATTERY	
19	P1583010000	4	電瓶襯墊	FLANGE BOLT	
20	90190601600	1	凸緣螺栓	ADHESIVE PAPER,FUEL TYPE	
21	P9601020000	2	左右車身蓋貼紙	LH,RH BODY COVER PAPER	"B"和"M" in Yellow color
22	90190605002	1	六角凸緣螺栓	HEXAGON FLANGE BOLT	
23	P1601050600	1	精品獎貼紙	ADHISIVE,SYMBOL OF EXCELLENT PAPER	Black
23	P1601050700	1	精品獎貼紙	ADHISIVE,SYMBOL OF EXCELLENT PAPER	White

F9

座墊。置物箱。工具包

SEAT. HELMET CASE. TOOL KIT.

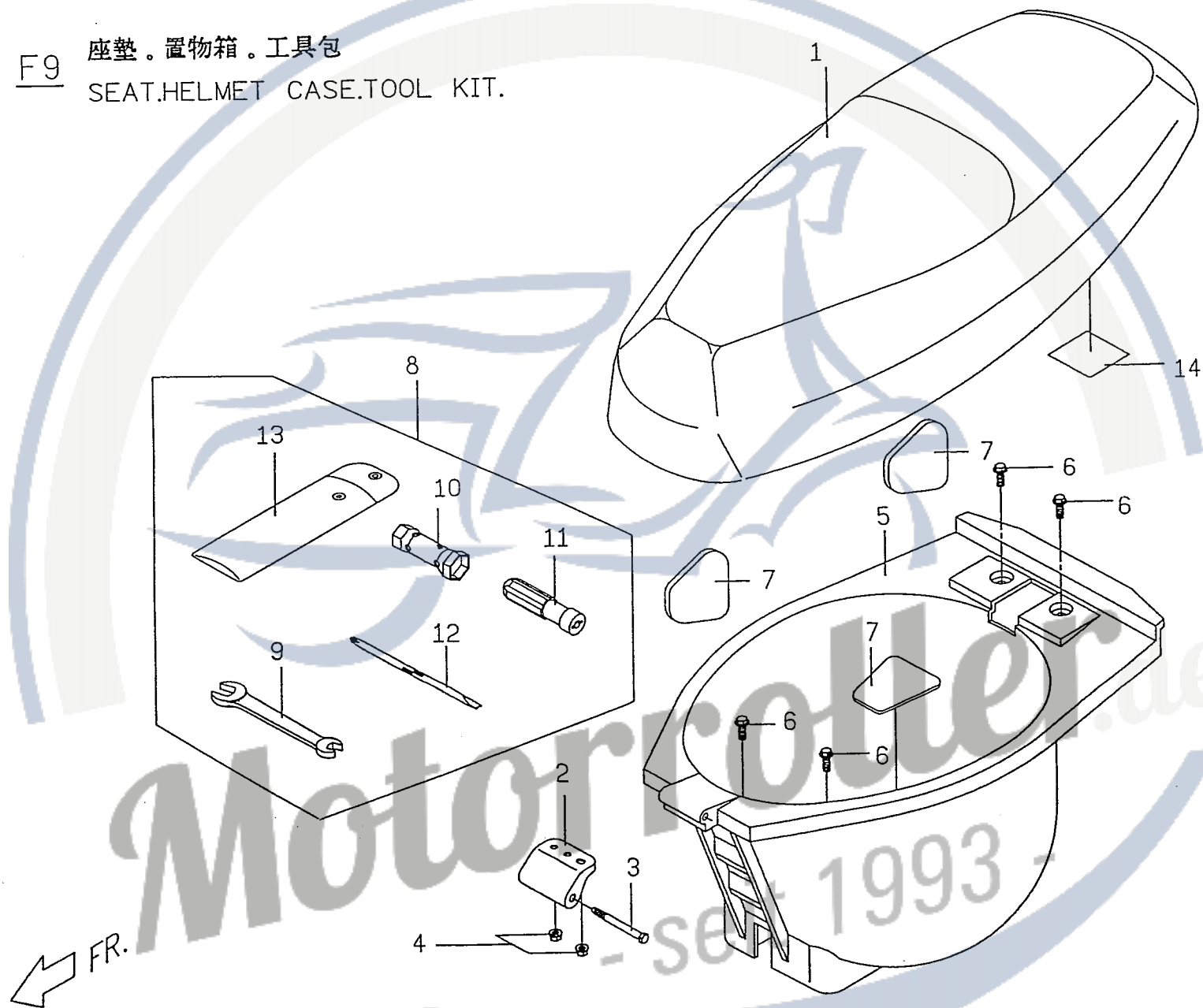

FR. ←

No.	Part No.	Q'TY	PART NAME	PART NAME	REMARK
項目	零件號碼	數量	零件中文名稱	零件英文名稱	備註
1	P1671000600	1	座墊總成(黑色)	SEAT ASSY	
2	P1681060000	1	前取付	BRACKET	
3	P1681070000	1	特殊螺栓(座墊前取付用)	SPECIAL BOLT	
4	92040600000	2	六角凸緣螺帽	HEXAGON FLANGE NUT	
5	P1681000000	1	置物箱總成	LUGGAGE COMP	
6	90190601600	4	凸緣螺栓	FLANGE BOLT	
7	P1681051000	3	海綿墊	HELMET CUSHION	
8	P1706540000	1	工具包總成	TOOL PARTS ASSY	
9	P1706550000	1	雙頭開口扳手(10*14)	10x14 DOUBLE SPANNER	
10	P1706560000	1	火星塞套筒(17*21)	BOX-SPANNER, SPARK PLUG	
11	P1701170000	1	螺絲起子握把總成	SCREWDRIVER GRIP ASSY	
12	P1706570000	1	螺絲起子	SCREWDRIVER	
13	P1701180000	1	工具袋	TOOL KIT	
14	P9352010000	1	隨車手冊	OWNER'S MANUAL	

Motorroller
- seit 1993 -

F-10 主配線
WIRE HARNESS

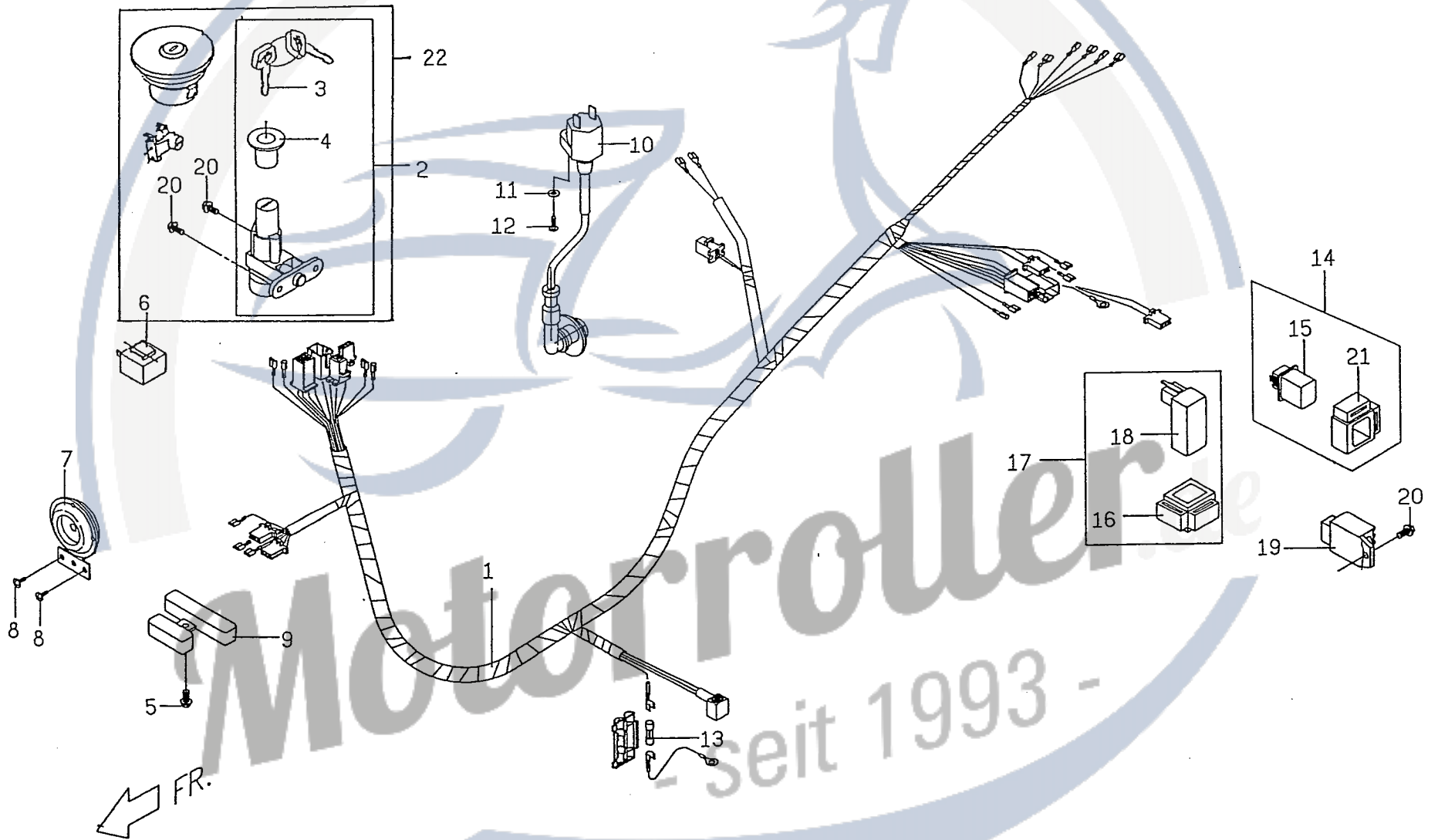

No.	Part No.	Q'TY	PART NAME	PART NAME	REMARK
項目	零件號碼	數量	零件中文名稱	零件英文名稱	備註
1	P1581601000	1	主配線總成	WIRE HARNESS	
2	P1552000000	1	電源鎖總成	IGNITION SWITCH ASSY	
3	P155B010000	2	鑰匙	KEY	
4	P155B020000	1	指示蓋	SWITCH INDICATED COVER	
5	90190601200	1	六角凸緣螺栓	HEXAGON FLANGE BOLT	
6	P1582600000	1	方向繼電器總成	FLASHER RELAY ASSY	
7	P1583600000	1	喇叭	HORN	
8	E1706190000	2	帶墊圈螺絲	SCREW, WITH WASHER	
9	P1586600000	1	電阻器	RESISTOR	
10	E9584600000	1	點火線圈總成	COIL COMP, IGNITION	
11	92110500000	1	彈簧鎖緊墊圈	SPRING WASHER	
12	90070502000	1	十字槽扁圓頭機器螺釘	C-R RECESS PAN HD. TAPPING	
13	E1581630000	1	保險絲	FUSE	
14	P9581000000	1	起動繼電器總成	STARTER RELAY AND SUPPORTOR COMP	
15	P9581010000	1	起動繼電器	STARTER RELAY ASSY	
16	P1701190000	1	橡膠托架	RUBBER BRACKET	
17	P1582010000	1	電子點火器總成	ELECTRONIC IGNITION DEVEICE ASSY	
18	E9582000000	1	電子點火控制器	CDI UNIT COMP	
19	E1584000000	1	電壓調整器總成	VOL. REGULATOR COMP	
20	90190601600	3	凸緣螺栓	FLANGE BOLT	
21	P9701190000	1	橡膠托架	RUBBER BRACKET	
22	P15510000001	1	鎖總成	KEY ASSY.	

F11 牌照板。後方向燈
LICENSE PLATE.TURN SIGNAL REAR

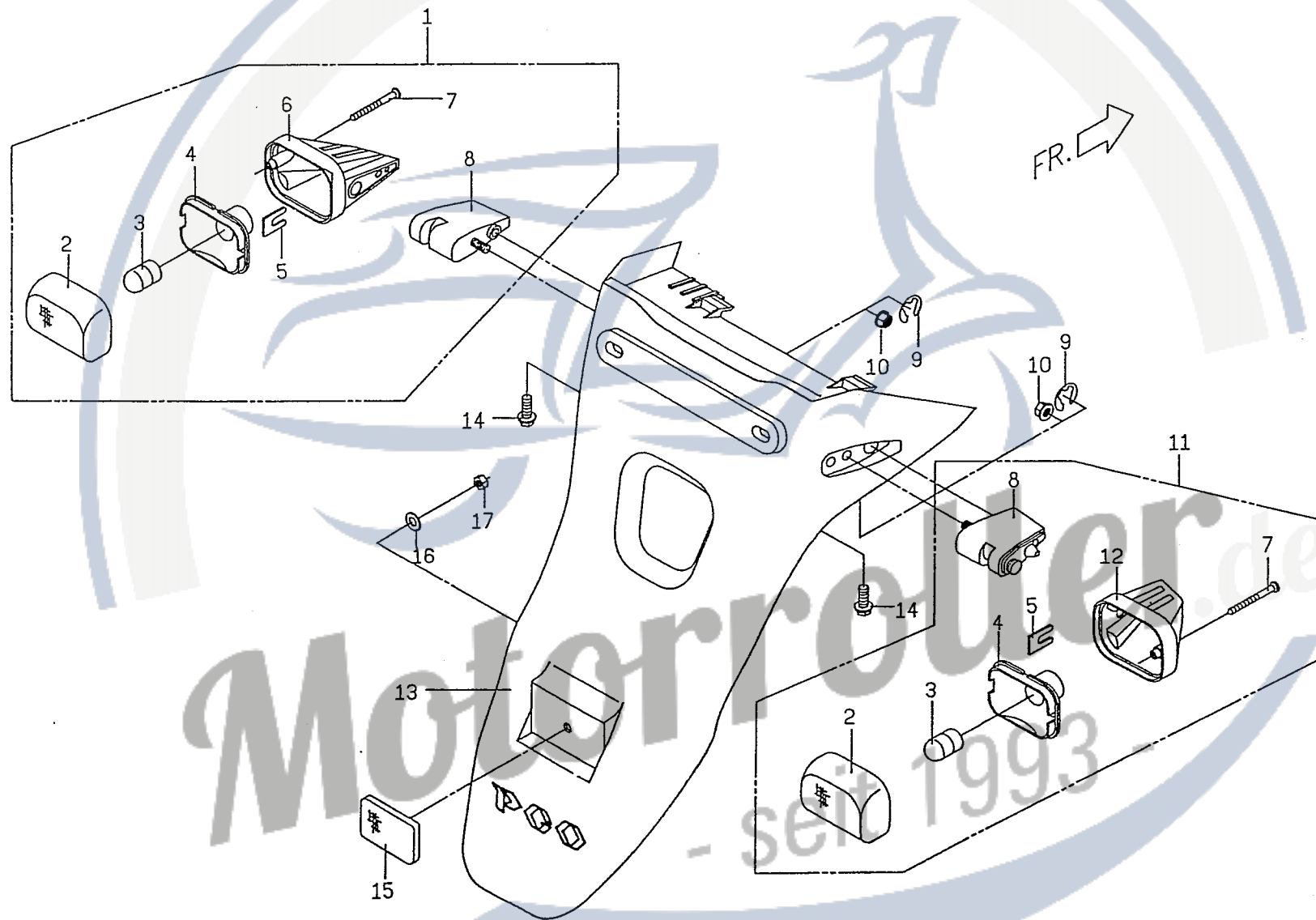

No.	Part No.	Q'TY	PART NAME	PART NAME	REMARK
項目	零件號碼	數量	零件中文名稱	零件英文名稱	備註
1	P166G0130001	1	左後方向燈組合	LH RR SIGNAL LAMP ASSY	
2	P166C0310001	2	方向燈蓋	SIGNAL LAMP COVER	
3	P166C0510001	2	燈炮	BULB	
4	P166C0410001	2	方向燈座	TURN SIGNAL LAMP COMP	
5	P166G080000	2	定位片	FIXING PLATE	
6	P166G020000	1	左後方向燈殼	LH,TURN SIGNAL SHELL	
7	P166G060000	2	自攻螺絲	TAPPING SCREW	
8	P166G072000	2	燈固定座	LAMP SEAT	
9	92180900000	2	E型扣環	RETAINING RING E TYPE	
10	92040600000	2	六角凸緣螺帽	HEXAGON FLANGE NUT	
11	P166H0130001	1	右後方向燈組合	RH RR SIGNAL LAMP ASSY	
12	P166H020000	1	右後方向燈殼	RH,TURN SIGNAL SHELL	
13	P96360000000	1	牌照板	LICENCE PLATE	
14	90190601200	2	六角凸緣螺絲	HEXAGON FLANGE BLOT	
15	E1669010000	1	反光片	REFLECTOR	E MARK
15	E1669000000	1	反光片	REFLECTOR	
16	92140500014	1	墊圈	WASHER	
17	92020500000	1	六角螺帽	HEXAGON NUT	

F12

後 燈
BACK LAMP

FR. →

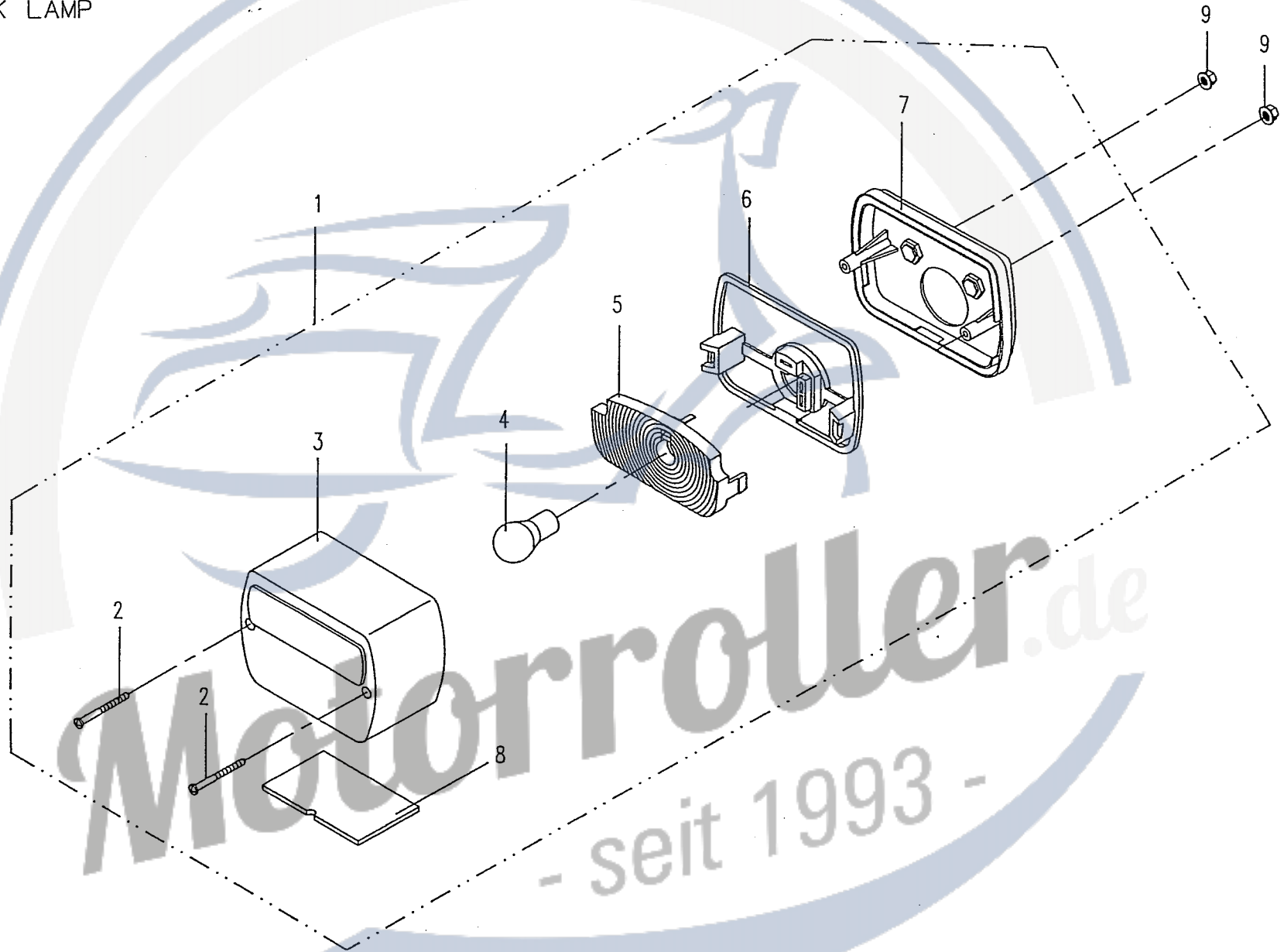

No.	Part No.	Q'TY	PART NAME	PART NAME	REMARK
項目	零件號	碼數量	零件中文名稱	零件英文名稱	備註
1	P1666000001	1	後燈總成(外銷用)	BACK LAMP ASSY	E MARK
1	P1666001000	1	後燈總成(內銷用)	BACK LAMP ASSY	
2	P166F0300001	2	自攻螺釘	TAPPING SCREW	E MARK
2	P166F030000	2	自攻螺釘	TAPPING SCREW	
3	P166F0200001	1	燈蓋	LAMP COVER	E MARK
3	P166F020000	1	燈蓋	LAMP COVER	
4	P166F0700001	1	燈泡	BULB	E MARK
4	P166F070000	1	燈泡	BULB	
5	P166F0600001	1	反光座	REFLECTOR	E MARK
5	P166F060000	1	反光座	REFLECTOR	
6	P166F0400001	1	固定墊圈	FIXING WASHER	E MARK
6	P166F040000	1	固定墊圈	FIXING WASHER	
7	P166F0100001	1	燈座	SOCKET	E MARK
7	P166F010000	1	燈座	SOCKET	
8	P166F0500001	1	透明片	TRANSPARENT PLATE	E MARK
8	P166F050000	1	透明片	TRANSPARENT PLATE	
9	92040600000	2	六角凸緣螺帽	HEXAGON FLANGE NUT	

F13 車架
FRAME

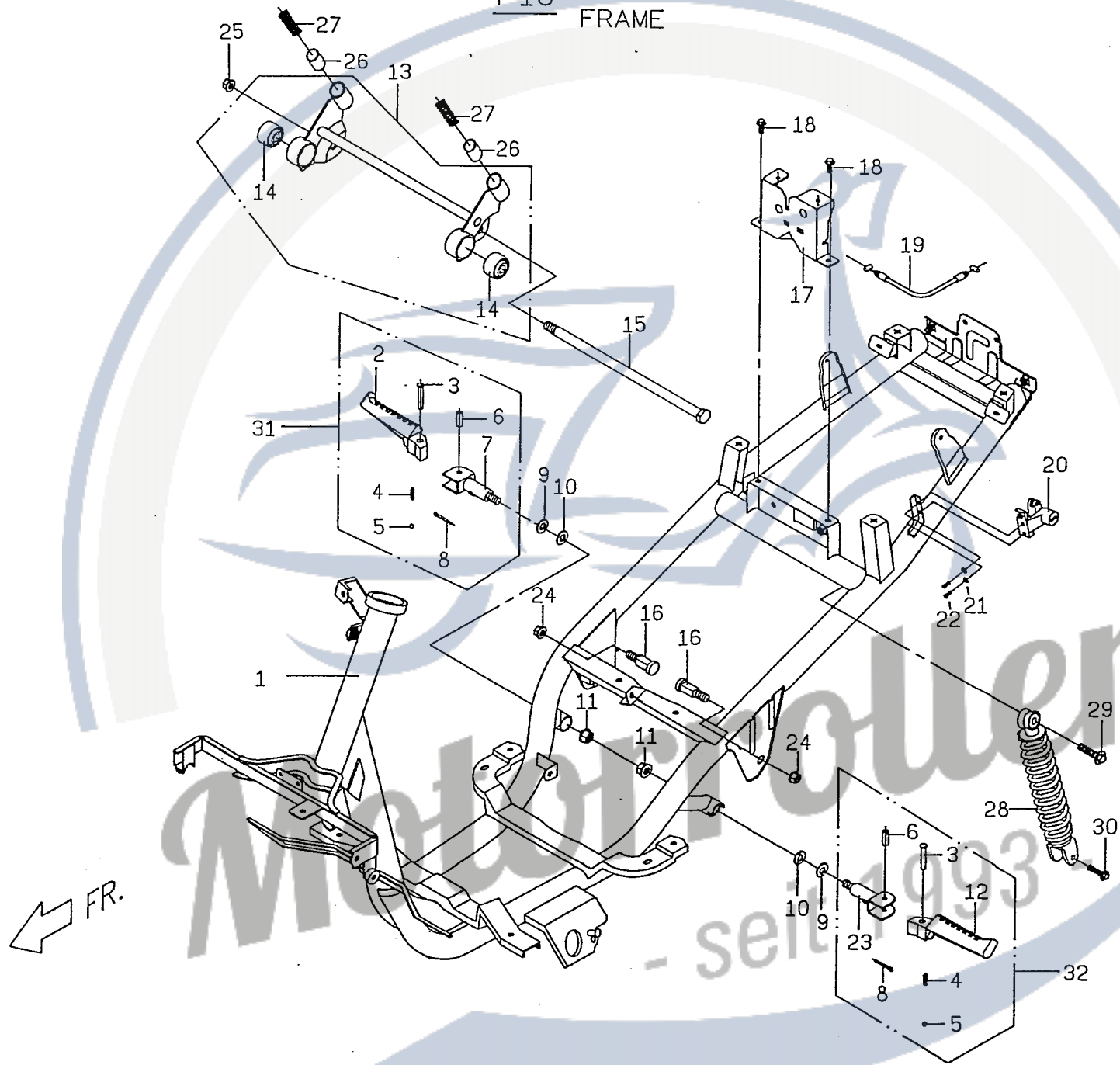

No.	Part No.	Q'TY	PART NAME	PART NAME	REMARK
項目	零件號碼	數量	零件中文名稱	零件英文名稱	備註
1	P9420000730	1	車架總成(灰色)	FRAME COMP	
2	E1464020000	1	腳踏桿(右)	PEDAL LEVER(R)	P942002000 87-031
3	E1463040000	2	固定銷	FIXING PIN	
4	E1463050000	2	壓縮彈簧	COMPRESSION SPRING	
5	99010600000	2	鋼珠	BEARING BALL	
6	E1463030000	2	襯套	BUSH	
7	P1464010000	1	腳踏桿固定桿組合(右)	BAR COMP. PEDAL LEVER(R)	
8	93520201200	2	開口銷	SPLIT PIN	
9	92141000007	2	墊圈	WASHER	
10	92111000000	2	彈簧墊圈	SPRING WASHER	
11	92411000000	2	六角螺帽(M10)	HEXAGON NUT	
12	E1463020000	1	腳踏桿(左)	PEDAL LEVER(L)	
13	P1486000000	1	引擎吊架熔接組合	ENGINE HANGER COMP	
14	E1486010000	2	緩衝襯套	CUSHION RUBBER	
15	90021228000	1	六角頭螺栓	HEXAGON BOLT	
16	P1486010000	2	螺栓(M10)	BOLT	
17	P1671300000	1	座墊鎖座組合	SEATLOCK COMP	
18	90190601600	2	六角凸緣螺栓	HEXAGON FLANGE BOLT	
19	P1671120000	1	座墊鎖拉桿線	SEAT LOCK LEVER CABLE	
20	P1558000000	1	座墊鎖總成	SEAT LOCK ASSY	
21	92110500000	2	彈簧鎖緊墊圈	SPRING WASHER	
22	90020501000	2	六角頭螺栓	HEXAGON BOLT	
23	P1463010000	1	腳踏桿固定桿組合(左)	BAR COMP. PEDAL LEVER(L)	
24	92061000001	2	六角防鬆螺帽	HEXAGON LOCK NUT	
25	92061200000	2	防鬆螺帽	LOCK NUT	

F13 車架
FRAME

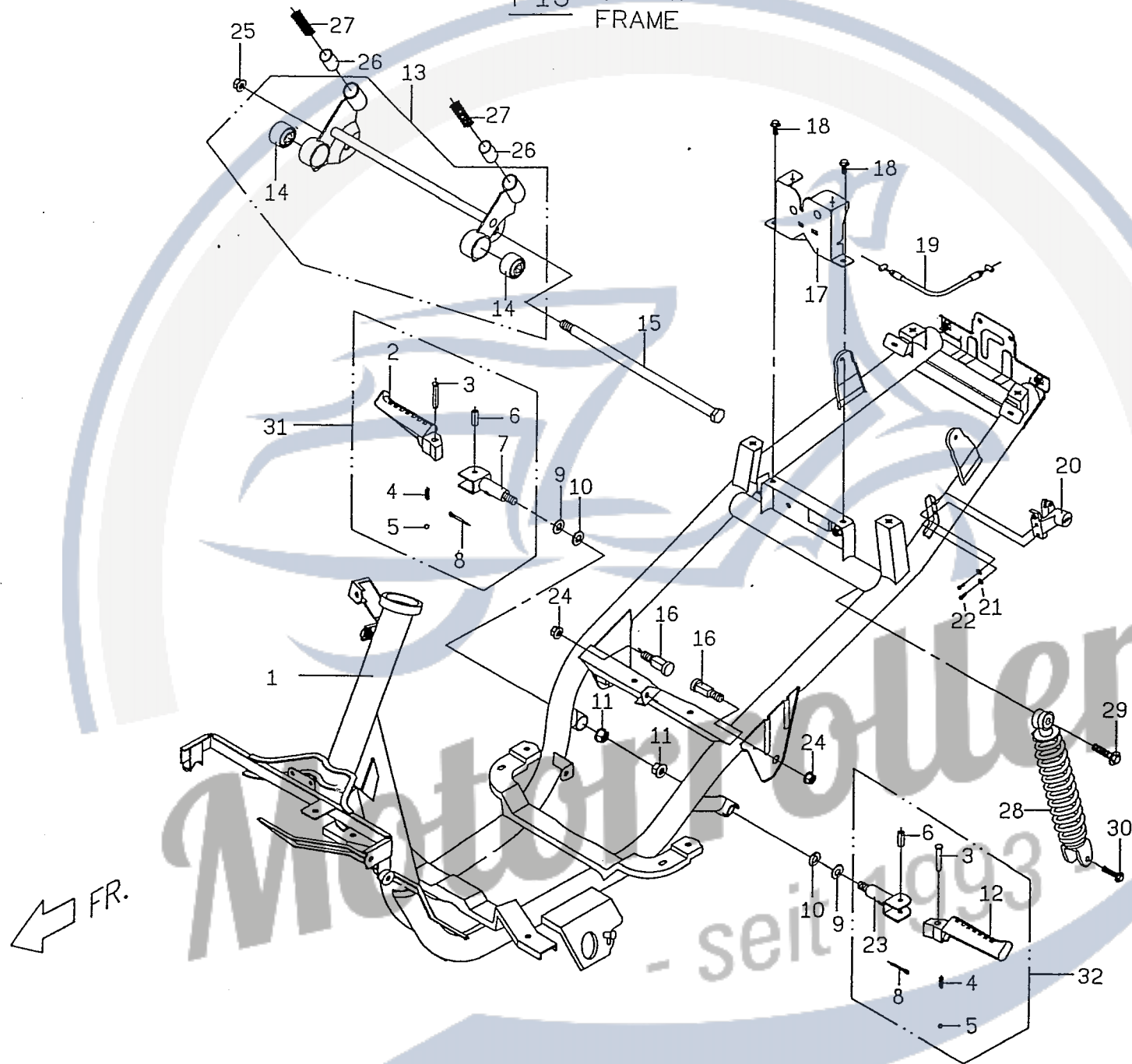

FR. ←

F14 機油箱

OIL TANK

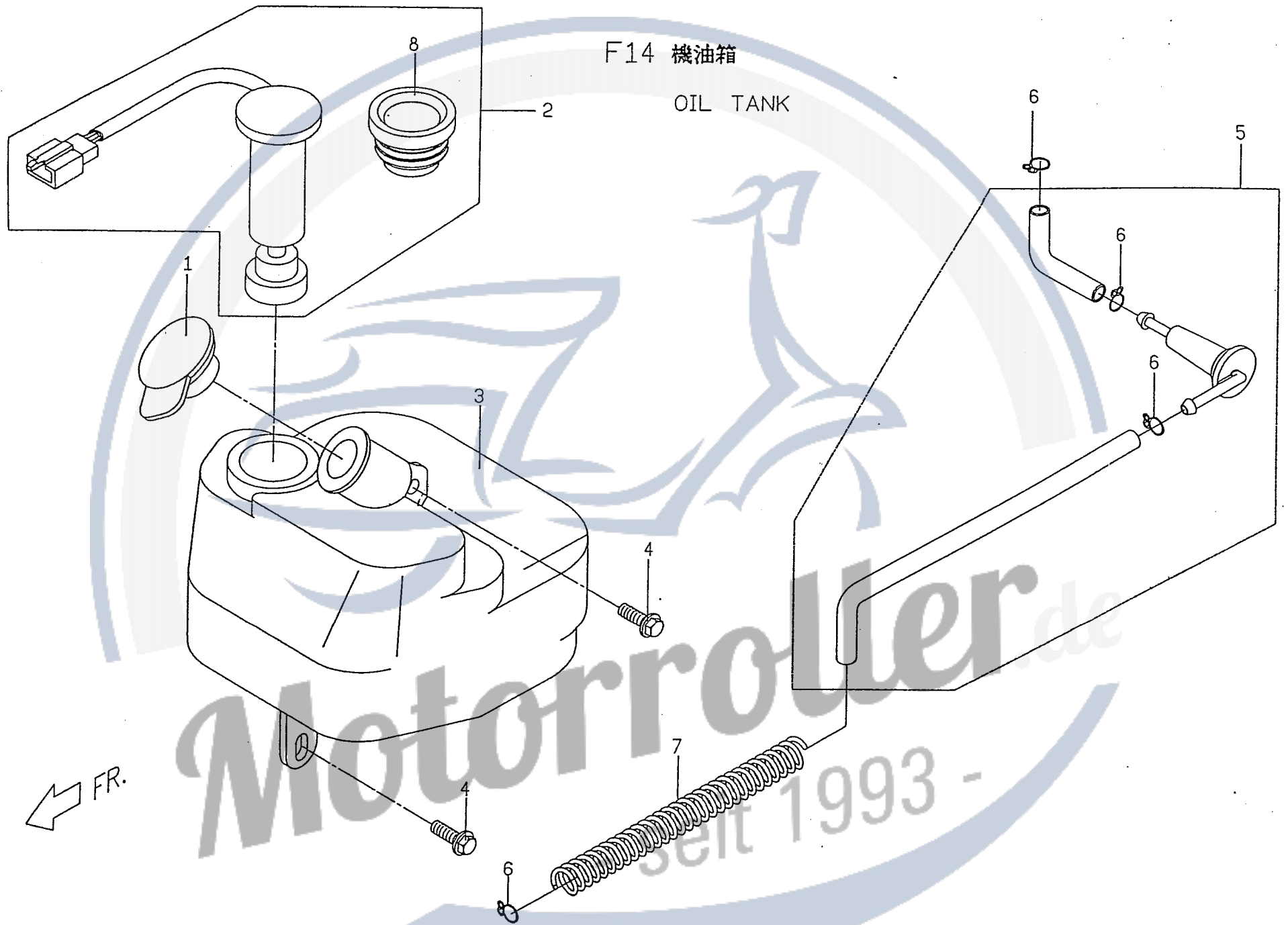

FR. ←

No.	Part No.	Q'TY	PART NAME	PART NAME	REMARK
項目	零件號碼	數量	零件中文名稱	零件英文名稱	備註
1	P1522300000	1	機油箱蓋	OIL TANK COVER	
2	P1522701000	1	機油量計組合	OIL GAUGE COMP	
3	P1522500000	1	機油箱	OIL TANK	
4	90190601200	2	六角凸緣螺栓	HEXAGON FLANGE BOLT	
5	P1522201000	1	機油濾清器總成	OIL CLEAN ASSY	
6	E1706020000	3	管夾	CLIP	
7	P1706610000	1	壓縮彈簧	COMPRESSION SPRING	
8	P152B010000	1	旋塞	PLUG	
9	KP603070000	1	標示貼紙	ADHESIVE PAPER, 2 CYCLE OIL ONLY	

Motorroller
- seit 1993 -

F15 汽油箱
FUEL TANK

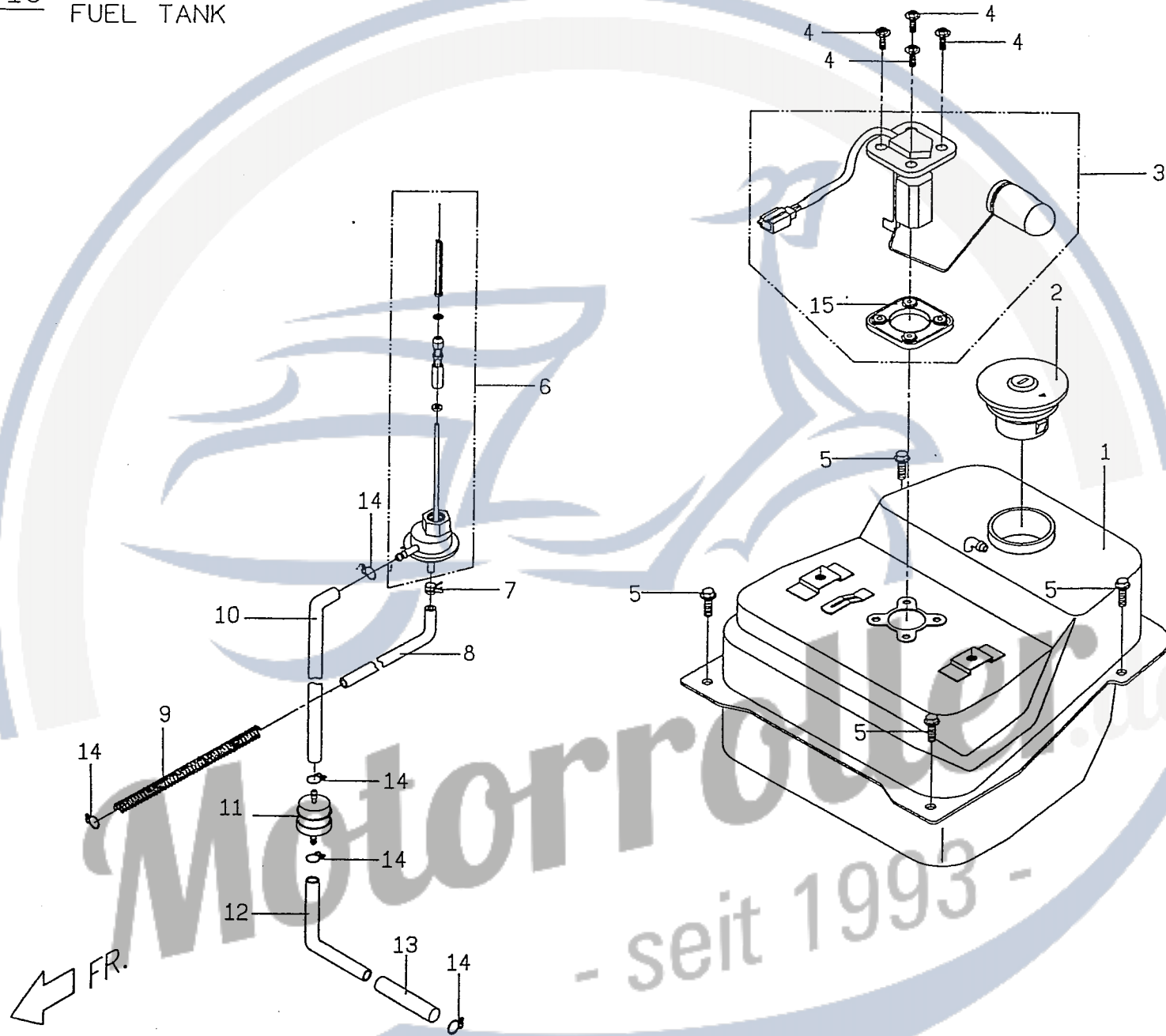

No.	Part No.	Q'TY	PART NAME	PART NAME	REMARK
項目	零件號碼	數量	零件中文名稱	零件英文名稱	備註
1	P15210006001	1	汽油箱總成(黑色)	FUEL TANK ASSY	
2	P15213000001	1	油箱蓋	TANK COVER	
3	P1521700000	1	汽油量計組合	FUEL GAUGE ASSY	
4	90200501400	4	帶墊圈螺栓	SCREW.WITH WASHER	
5	90190601200	4	六角凸緣螺栓	HEXAGON FLANGE BOLT	
6	P1523000000	1	自動油杯組合	AUTO COCK	
7	KP706370000	1	管夾	CLIP	
8	P1526011000	1	背壓管	HOSE CLAMP	
9	P1706610000	1	壓縮彈簧	COMPRESSION SPRING	
10	P1526041000	1	汽油管(濾清器接油杯)	OIL HOSE	
11	P1521210000	1	汽油濾清器	FUEL FILTER	
12	P15260400001	1	汽油管(化油器接濾清器)	OIL HOSE	
13	92341007001	1	PVC管(油管)	PVC HOSE	
14	E1706020000	5	管夾	CLIP	
15	P152A150000	1	墊圈	RUBBER WASHER	

NUMBER 號 碼	PAGE 頁 數	NUMBER 號 碼	PAGE 頁 數	NUMBER 號 碼	PAGE 頁 數	NUMBER 號 碼	PAGE 頁 數
P9701190000	56	P9123520000	16	P9066020000	14	P1706270000	4
P9636000000	58	P9123510000	16	P9066010000	14	P1701190000	56
P9623010000	50	P9123440000	16	P9066000000	14	P1701180000	54
P9601050000	40	P9123430000	16	P9065010000	8	P1701170000	54
P9581010000	56	P9123420000	16	P9064110000	8	P1701140000	32
P9581000000	56	P9123410000	16	P9064010000	8	P1701070000	30
P9561000000	34	P9123330000	16	P9063060000	18	P1681070000	54
P9544602000	36	P9123300000	16	P9063020000	18	P1681060000	54
P9421000730	62	P9123240000	16	P9063010600	18	P1681051000	54
P940B320000	46	P9123210000	16	P9062010000	2	P1681000000	54
P9403610000	42	P9123110000	16	P9061050000	8	P1676100720	50
P9401100770	46	P9122000000	16	P9061040000	2	P1676020000	50
P9401100600	46	P9121320000	12	P9061010000	2	P16760106001	52
P92810000001	26	P9121310000	12	P9043000000	10	P1671300000	62
P9261100000	4	P9121100000	12	P9042100000	8	P1671240000	52
P9261012000	4	P9121060000	12	P9042000000	8	P1671120000	62
P9251030000	12	P9121050000	12	P1706610000	66,68	P1671000600	54
P9242210000	12	P9081300000	4	P1706570000	54	P166H020000	58
P9242201000	12	P9081211000	4	P1706560000	54	P166H013000	58
P91510000001	22	P9081200000	4	P1706550000	54	P166G080000	58
P9141300000	20	P9081100000	4	P1706540000	54	P166G072000	58
P9141200000	20	P9081010000	4	P1706530000	32	P166G060000	58
P9141100000	20	P9081000000	4	P1706520000	42	P166G020000	58
P9123700000	16	P906K010000	6	P1706510000	50	P166G013000	58
P9123530000	16	P9067110000	14	P1706400000	6	P166F070000	60

NUMBER 號 碼	PAGE 頁 數	NUMBER 號 碼	PAGE 頁 數	NUMBER 號 碼	PAGE 頁 數	NUMBER 號 碼	PAGE 頁 數
P166F060000	60	P1626501000	50	P1566050000	46	P1544401000	28
P166F050000	60	P1626301000	50	P1566000000	46	P1544001000	34
P166F040000	60	P1626000000	50	P155B020000	56	P1543390000	28
P166F030000	60	P1625700000	52	P155B010000	56	P1543300000	36
P166F020000	60	P1625010000	52	P1558000000	62	P1542000000	36
P166F010000	60	P1625000000	52	P1552000000	56	P1541000000	36
P166D020000	40	P1624030000	52	P154H180000	38	P1541000000	36
P166D011000	40	P1624020000	52	P154H170000	38	P152B010000	66
P166C060000	40	P1624010000	52	P154H060000	36	P152A150000	68
P166C051000	40,58	P1623010000	50	P154H030000	36	P15260400001	68
P166C041000	40,58	P1623000000	50	P154H020000	36	P1526011000	68
P166C031000	40,58	P16210110001	50	P154H010000	36	P1601010000	50
P166C020000	40	P1621010000	50	P154F400000	38	P16010100001	50
P166C011000	40	P1621000000	50	P154F390000	38	P1523000000	68
P166A030000	32	P161G020000	36	P154F310000	36	P1522701000	66
P166A020000	32	P161F010000	36	P154F220000	36	P1522500000	66
P166A010000	32	P1614001000	40	P154F060000	36	P1522300000	66
P1666001000	60	P1613001000	40	P154F060000	36	P1522201000	66
P1661080000	32	P1612000000	40	P154F050000	36	P1521700000	68
P1661060000	32	P9601020000	52	P154F040000	36	P15213000001	68
P1661000000	32	P1586600000	56	P154F030000	36	P1521210000	68
P1634021000	26	P1582600000	56	P154F020000	36	P15210006001	68
P1634000600	28	P1582010000	56	P154F010000	36	P1486020000	4
P1633000000	50	P1581601000	56	P1548001000	36	P1486010000	62
P1632000000	44	P156A010000	34	P1546001000	36	P1486000000	62

NUMBER 號 碼	PAGE 頁 數	NUMBER 號 碼	PAGE 頁 數	NUMBER 號 碼	PAGE 頁 數	NUMBER 號 碼	PAGE 頁 數
P1481001000	64	P1443010000	42	P1403601000	38	P1242100000	2
P146A010000	30	P1443001000	42	P1403500000	46	P1221020000	10
P1464020000	64	P1421480000	52	P1403300000	46	P1221010000	10
P1464010000	62	P140G3200001	28	P1403000000	36	P1141230000	20
P1463020000	64	P140G320000	28	P1402500000	46	P1141020000	20
P1463010000	62	P140C430000	48	P1402400000	46	P1141010000	20
P1462000000	30	P140C250000	36	P1401100770	46	P1121200000	12
P1461120000	30	P140C240000	38	P1401100600	46	P1063030000	18
P1461020000	30	P140C230000	36	P1401010000	46	P1062150000	2
P144C120000	42	P140C220000	36	P1281060000	26	P1062020000	2
P144C110000	42	P140C190000	36	P1281010000	26	KP706370000	68
P144C100000	42	P140C180000	38	P1262120000	24	E966A010000	32
P144C090000	42	P140C130000	38	P1262110000	24	E9584600000	56
P144C080000	42	P140C120000	38	P1262080000	24	E9583000000	52
P144C070000	42	P140C110000	38	P1262050000	24	E9582000000	56
P144C060000	42	P140C010000	38	P1262040000	24	E9544020000	42
P144C050000	42	P140B3300001	46	P1262030000	24	95571735700	20
P144C040000	42	P140B330000	28	P1262020000	24	95571525700	2
P144C030000	42	P140B3200002	46	P1262010000	24	95514000001	16
P144C020000	42	P140B3200001	46	P1262000000	24	95513600000	16
P144C010000	42	P1407480000	30	P1261310000	6	95512300000	6
P1443070000	42	P1407470000	28	P1261300000	6	95511900000	4
P1443040000	42	P1407430000	2	P1261020000	4	95511400000	2
P1443030000	42	P1407100000	28	P1251200000	18	95510800000	2
P1443020000	42	P1403810000	38	P1242110000	2	93541002300	2

NUMBER 號 碼	PAGE 頁 數	NUMBER 號 碼	PAGE 頁 數	NUMBER 號 碼	PAGE 頁 數	NUMBER 號 碼	PAGE 頁 數
93541001401	18,20	92140800001	2	90190805001	52	90070502000	56
93530302400	14	92140800000	26	90190803200	64	90050601200	4,42,50
93520402000	30	92140700001	6	90190801200	2	90050501200	38
93530201200	62	92140600008	16	90190608600	6	9050500900	18
92411000000	62	92140600005	50	90190606000	4	90050406201	32
92400800000	46	92140600000	4	90190605002	52	90040603500	4
92370500002	40,50,52	92140500014	40,58	90190604500	2	90040603000	4
92341007001	68	92111000000	62	90190603502	18	90040602500	50
92180900000	58	92110800000	26	90190603500	20	90040602001	4
92180500000	16	92110600000	4	90190603000	4	90040601400	50,52
92171800000	46	92110500000	62,56	90190602700	4	90040601000	42
92171700000	4	92061200000	46,62	90190602500	4	90040501600	40
92171400000	12	92061000001	40,62	90190602000	26	90040500801	26
92164700000	2	92041000001	12	90190601600	52,56,62	E9281020000	26
92163800000	2	92041000000	10,16	90190601500	10	E9262060000	24
92162400000	16	92040800000	2	90190601201	8,10	E9242000000	2
92141900002	46	92040700000	8	90190601200	26,42,58,58,66,68	E9241000000	4
92141900001	46	92040600000	26,54,58,60	90190601001	52	E9067310000	14
92141400003	20	92020500000	58	90180602500	20,24	E9067150000	14
92141400001	28	92011400000	28	90180602000	2,8,10,20,28	E9067010000	14
92141400000	12	90200501600	40,52	90150501600	32,34,50,52	E9066120000	14
92141000007	62	90200501400	68	90130501400	32,40,50,52	E9066030000	14
92141000002	38	90191004600	40	90110503500	50	E9065110000	8
92141000001	12,16	90191004000	64	90110502500	24	E2251110000	12
92141000000	12	90191002800	30	90110401200	8,24,34,40	E1706280000	18

NUMBER 號 碼	PAGE 頁 數	NUMBER 號 碼	PAGE 頁 數	NUMBER 號 碼	PAGE 頁 數	NUMBER 號 碼	PAGE 頁 數
E1706190000	56	E1461120000	30	D1999-TB5-0200	22	96520620100	46
E1706020000	66,68	E1461110000	30	D1999-TB5-0100	22	96510620300	20
E1669000000	58	E1407460000	28	D1999-KAC-0500	22	96510620200	20
E16030200008	52	E1407450000	28	D1999-KAC-0300	22	96510620000	2
E1603040000	34,52	E1407440000	28	D1999-F01-0100	22	95593439300	16
E1603050000	40	E1407420000	28	D1931-GAK-0100	22	95572540700	2
E16010500002	50	E1407410000	28	D1927-F01-0100	22	95572235700	46
E16010500001	50	E1407400000	28	D1920-K31-0100	22	95572038700	2
E1601020000	44	E1407010000	28	D1912-KAC-0100	22	90021228000	62
E1601010000	44	E1403510000	46	D1906-TB3-0100	22	90020803800	26,46
E1586000000	34	E1251240000	18	D1906-F01-0200	22	90020802500	26
E1584000000	56	E1251120000	12	D1905-KE9-0100	22	90020602200	18,28
E1583600000	56	E1251100000	12	D1904-KE9-0100	22		
E1581630000	56	E1251020000	12	D1903-F01-0100	22		
E1561030000	34	E1251010000	12	D1902-TB5-0100	22		
E1544440000	28	E1251000000	12	D1901-KE9-0100	22		
E1544420000	28	E1222000000	8	D1783-TB3-0100	22		
E1544410000	28	E1123140000	16	D1200-KE9-0100	22		
E1486050000	64	E1064120000	8	99010600000	62		
E1486040000	64	E1062130000	2	99010500000	42		
E1486010000	62	E1062100000	14	96601201500	14		
E1464020000	62	E1062020000	26	96591802400	14		
E1463050000	62	D3892-04014-18	22	96530620400	2		
E1463030000	62	D38892-04008-18	22	96530600300	4		
E1463020000	62	D199K-KE9-0100	22	96520690100	16		