

Spaß und Sparen

EPPELLA®

Eppella fahren

Teilebuch

PGO Rodoshow 50

Motorroller.de

Friedrich Epple GmbH

Im Erlengrund 1

64678 Lindenfels, OT Eulsbach

Tel.: 06255 30030

E-Mail: info@motorroller.de

Web: www.motorroller.de



Motorroller.de
- seit 1993 -

PE-50配色表

88年4月出版

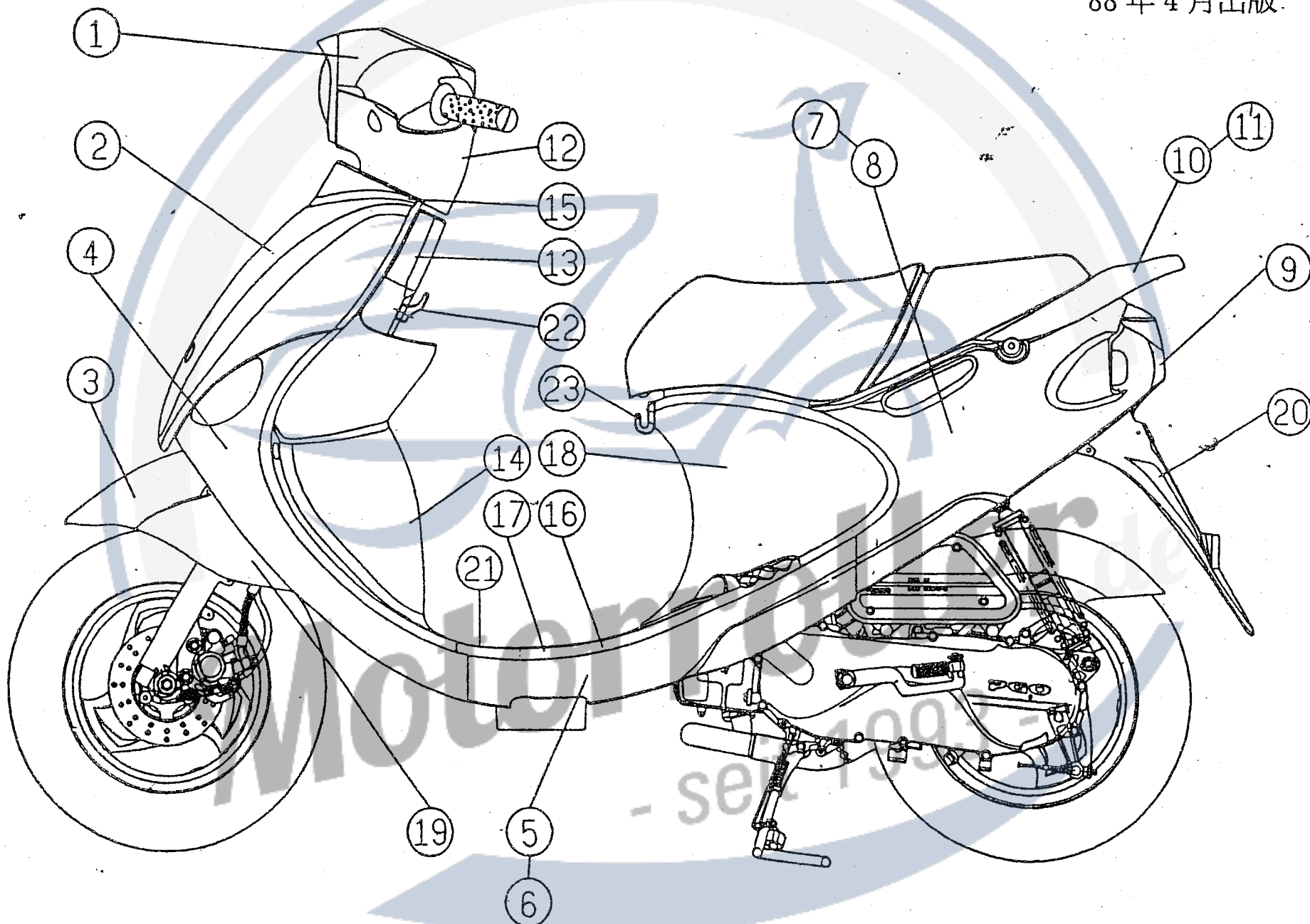



Motorroller.de
- seit 1993 -

PGO Rodoshow Verkleidungsteile

Farbe	Blau	Schwarz	Rot	Silber	Gelb	Schneeweiß	Glasurblau	Grün-Schwarz	Rot	Smaragd	Goldgelb
Farbcode	4W	69	13	7J	26	71	4N	62	1H	3C	26
1 Lenkerverkl. oben	P56130004W0	P5613000690	P5613000130	P56130007J0	P5613000260	P5613000710	P56130004N0	P5613000620	P56130001H0	P56130003C0	P5613000260
1 Lenkerverkl. oben	P56130004W01	P56130006901	P56130001301	P56130007J01	P56130002601	P56130007101	P56130004N01	P56130006201	P56130001H01	P56130003C01	P56130002601
2 Frontverkleidung	P56210004W0	P5621000690	P5621000130	P56210007J0	P5621000260	P5621000710	P56210004N0	P5621000620	P56210001H0	P56210007G0	P56210007G0
3 Schutzblech vorn	P56320004W0	P5632000690	P5632000130	P56320007J0	P5632000260	P5632000710	P56320004N0	P5632000620	P56320001H0	P56320003C0	P5632000260
4 untere Frontverkl.	P56260104W0	P5626010690	P5626010130	P56260107J0	P5626010260	P5626010710	P56260104N0	P5626010620	P56260101H0	P56260103C0	P5626010260
5 Seitenverkl. Li	P56263004W0	P5626300690	P5626300130	P56263007J0	P5626300260	P5626300710	P56263004N0	P5626300620	P56263001H0	P56263003C0	P5626300260
6 Seitenverkl. Re	P56265004W0	P5626500690	P5626500130	P56265007J0	P5626500260	P5626500710	P56265004N0	P5626500620	P56265001H0	P56265003C0	P5626500260
7 Sitzbankverkl. Li	P56253004W0	P5625300690	P5625300130	P56253007J0	P5625300260	P5625300710	P56253004N0	P5625300620	P56253001H0	P56253003C0	P5625300260
8 Sitzbankverkl. Re	P56255004W0	P5625500690	P5625500130	P56255007J0	P5625500260	P5625500710	P56255004N0	P5625500620	P56255001H0	P56255003C0	P5625500260
9 Heckverkleidung	P56257004W0	P5625700690	P5625700130	P56257007J0	P5625700260	P5625700710	P56257004N0	P5625700620	P56257001H0	P56257003C0	P5625700260
10 Gepäcktr. halter	P56760104W0	P5676010690	P5676010130	P56760107J0	P5676010260	P5676010710	P56760104N0	P5676010620	P56760101H0	P56760107G0	P56760107G0
11 Halterung	P56760204W0	P5676020690	P5676020130	P56760207J0	P5676020260	P5676020710	P56760204N0	P5676020620	P56760201H0	P56760207G0	P56760207G0
Farbcode	Grau 7	Grau 7	Grau 7	Grau 7	Grau 7	Grau 7	Grau 7	Grau 7	Grau	Grau 7	Grau
12 Lenkerverkl. unten	P5614000660	P5614000660	P5614000660	P5614000660	P5614000660	P5614000660	P5614000660	P5614000660	P5614000670	P5614000660	P5614000670
13 vord. Innenverkl.	P5623000660	P5623000660	P5623000660	P5623000660	P5623000660	P5623000660	P5623000660	P5623000660	P5623000670	P5623000660	P5623000670
14 Nummerschildverkl.	P5623010660	P5623010660	P5623010660	P5623010660	P5623010660	P5623010660	P5623010660	P5623010660	P5623010670	P5623010660	P5623010670
15 Frontverkl. innen	P5623020660	P5623020660	P5623020660	P5623020660	P5623020660	P5623020660	P5623020660	P5623020660	P5623020670	P5623020660	P5623020670
16 Trittstufe	P5624000660	P5624000660	P5624000660	P5624000660	P5624000660	P5624000660	P5624000660	P5624000660	P5624000670	P5624000660	P5624000670
17 Batterieabdeckung	P5624030660	P5624030660	P5624030660	P5624030660	P5624030660	P5624030660	P5624030660	P5624030660	P5624030670	P5624030660	P5624030670
18 vord. Sitzbankverkl.	P5625040660	P5625040660	P5625040660	P5625040660	P5625040660	P5625040660	P5625040660	P5625040660	P5625040670	P5625040660	P5625040670
19 vord. Schutzbl. Hint.	P5632600660	P5632600660	P5632600660	P5632600660	P5632600660	P5632600660	P5632600660	P5632600660	P5632600670	P5632600660	P5632600670
20 Nummerschildhalt.	P5636000660	P5636000660	P5636000660	P5636000660	P5636000660	P5636000660	P5636000660	P5636000660	P5636000670	P5636000660	P5636000670
21 Bodenmatte	P5624500600	P5624500600	P5624500600	P5624500600	P5624500600	P5624500600	P5624500600	P5624500600	P5624500670	P5624500600	P5624500670
22 Helmhaken vorne	P5701210660	P5701210660	P5701210660	P5701210660	P5701210660	P5701210660	P5701210660	P5701210660	P5701210670	P5701210660	P5701210670
23 Helmhaken hinten	P5701220660	P5701220660	P5701220660	P5701220660	P5701220660	P5701220660	P5701220660	P5701220660	P5701220670	P5701220660	P5701220670

G:\DATEN\Teilebücher\PGO\PGO Rodoshow Verkleidungsteile.xls

MO...
- seit 1993 -



Motorroller.de
- seit 1993 -

E1 曲軸箱. 機油泵
CRANKCASE. OIL PUMP

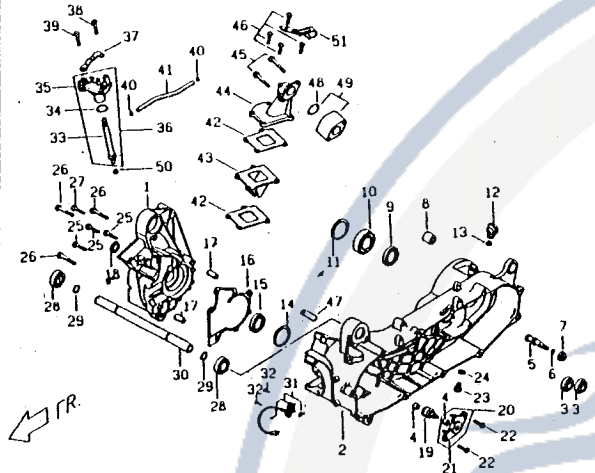

4-9

E2 風扇罩. 冷卻罩. 汽缸. 汽缸蓋
FAN COVER. COOLING COWL
CYLINDER. CYLINDER HEAD

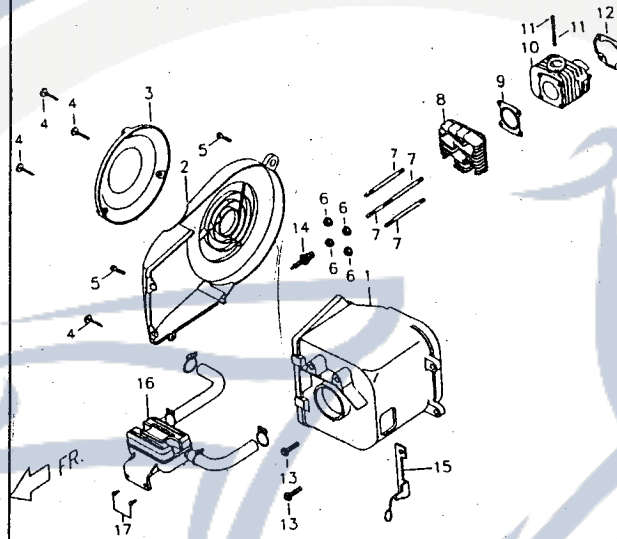

10-11

E3 風扇. 發電機
FAN. GENERATOR

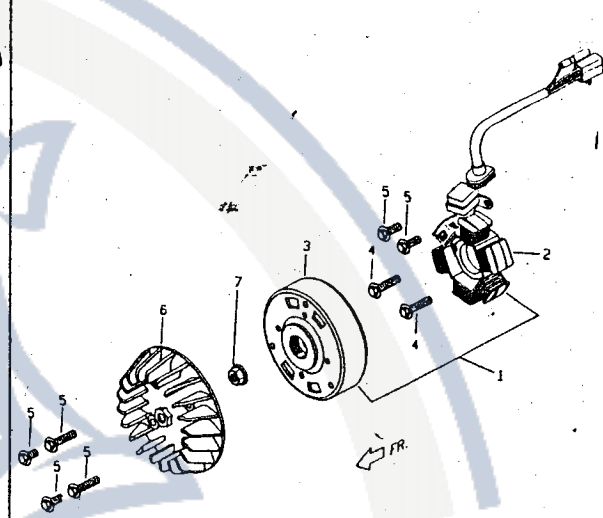

12-13

E4 驅動面皮帶輪
DRIVING FACE

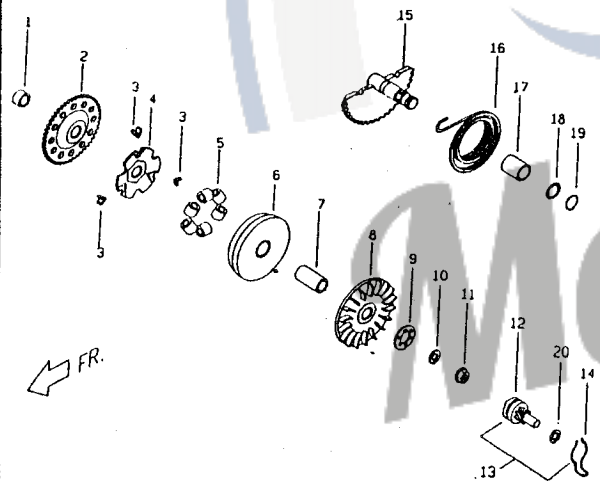

14-15

E5 曲柄軸. 活塞
CRANKSHAFT. PISTON

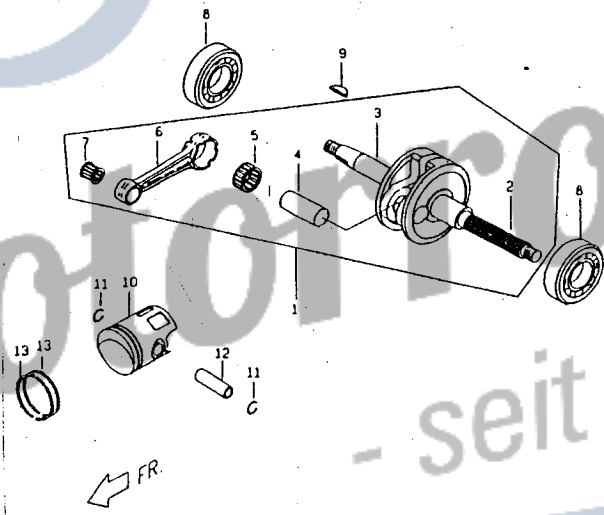

16-17

E6 被驅動面皮帶輪組合
BELT PULLEY COMP., DRIVEN FACE

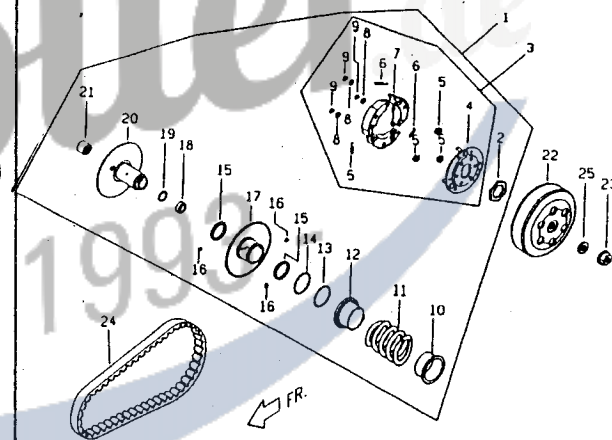

18-19

E7 左邊蓋
LH. SIDE COVER

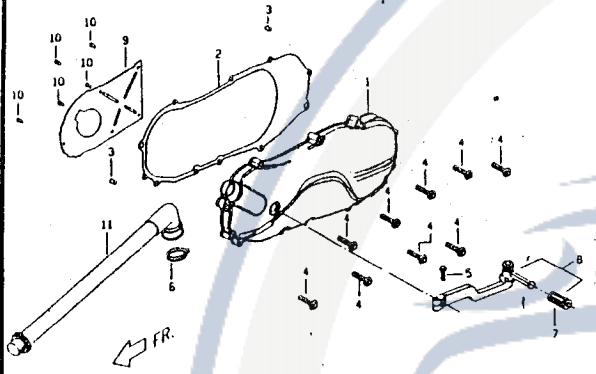

20-21

E8 傳動系
TRANSMISSION

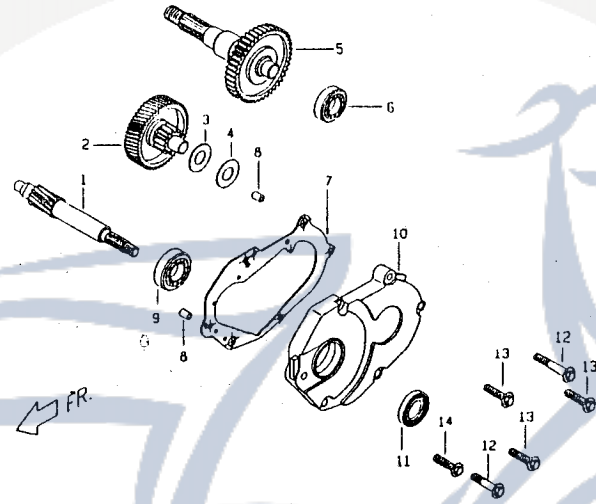

22-23

E9 化油器
CARBURETOR

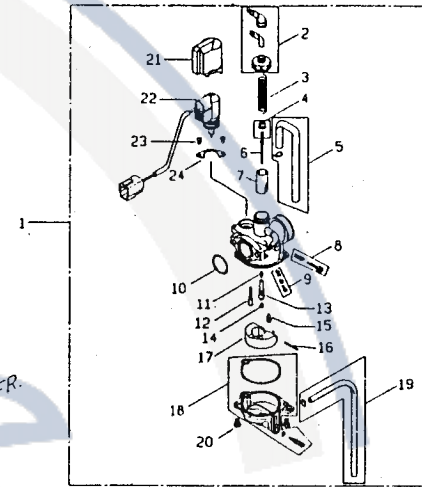

24-25

E10 空氣濾清器組合
AIR CLEANER COMP.

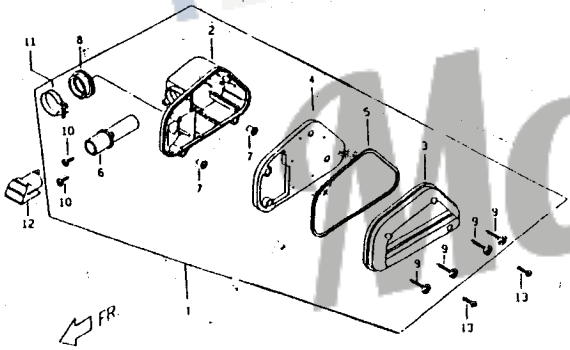

26-27

E11 消音器.二次空氣進氣系統總成
MUFFLER
SECOND AIR CLEANER ASSY.

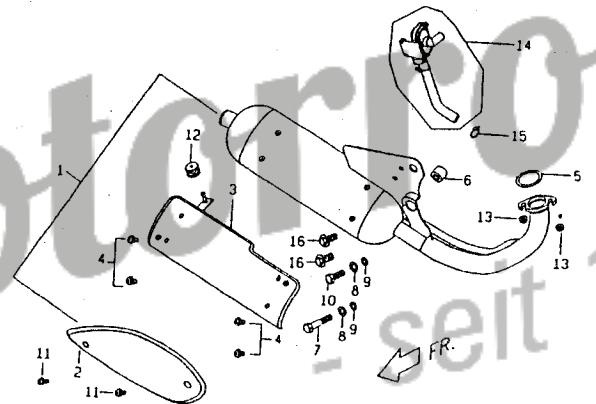

28-29

E12 後輪
REAR WHEEL

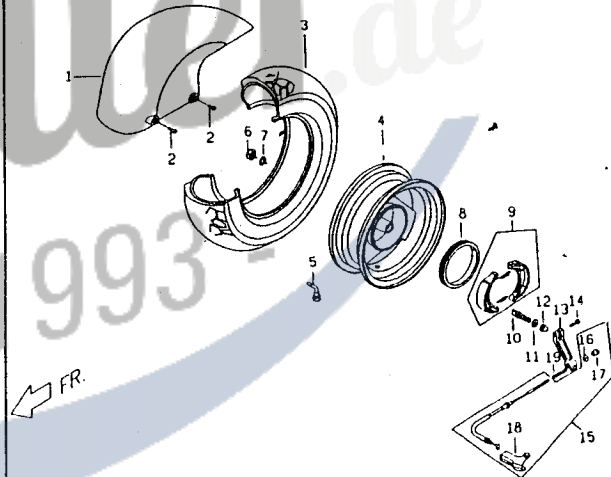

30-31

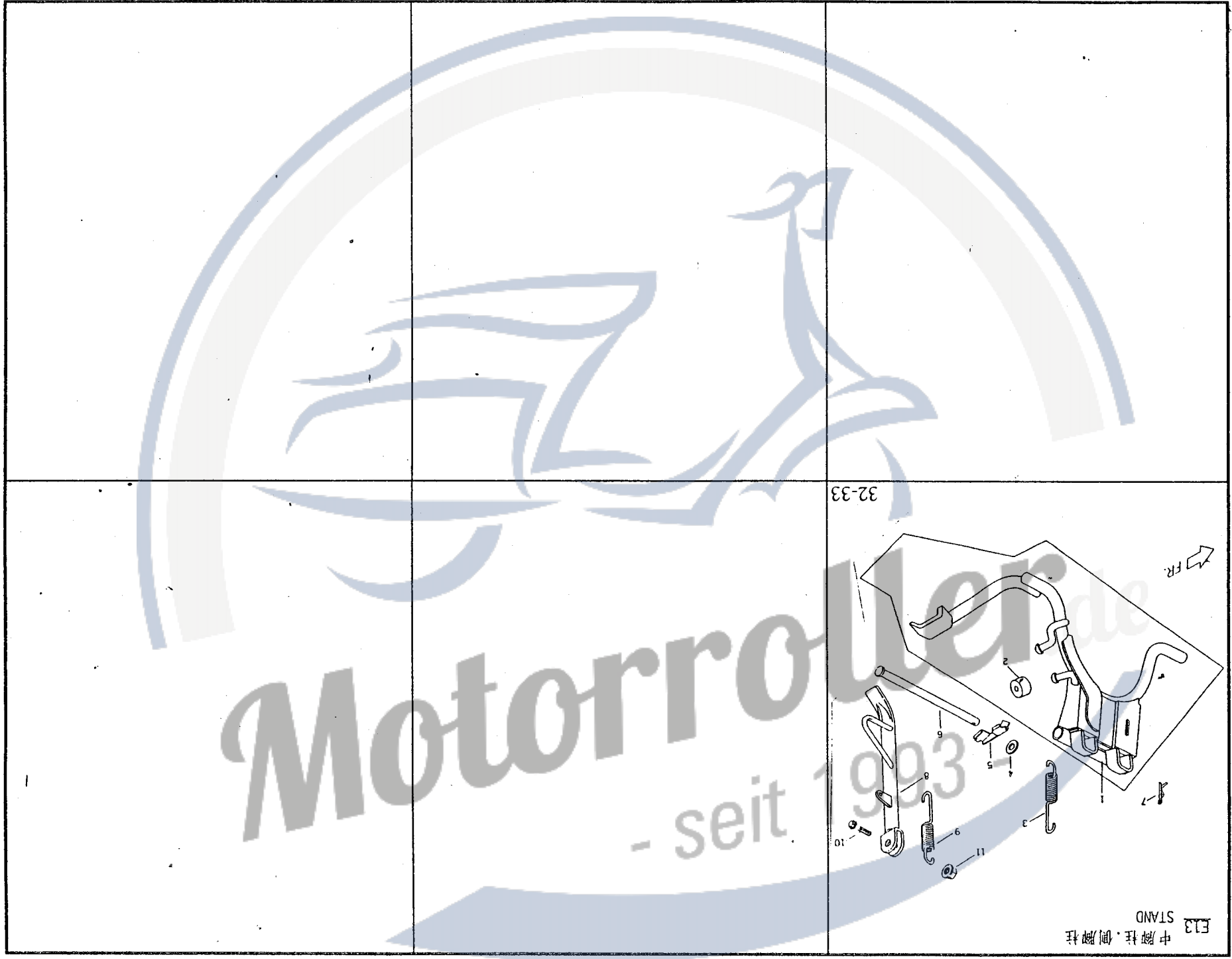

32-33

FR

E13 STAND 中脚柱.側脚柱

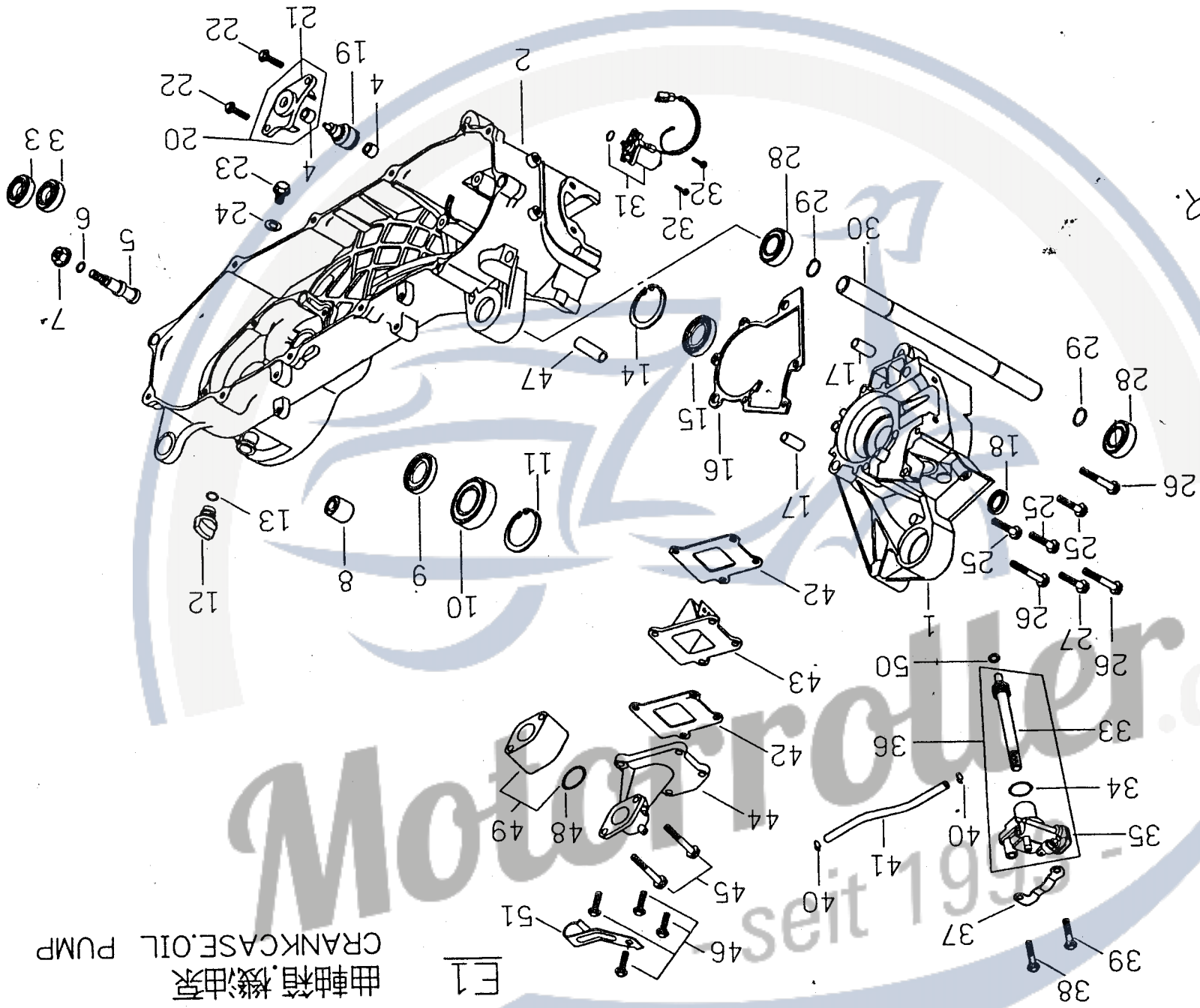
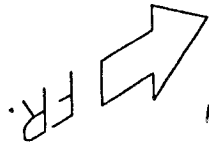

曲軸箱機油泵
CRANKCASE.OIL PUMP

E1

E1 曲軸箱・機油泵

No.	Part No.	Q'TY	PART NAME	PART NAME	REMARK
項目	零件號碼	數量	零件中文名稱	零件英文名稱	備註
1	P5061010000	1	右曲軸箱	RH. CRANKCASE	715.00
2	P5062010000	1	左曲軸箱	LH. CRANKCASE	1570.00
3	96510620000	2	滾珠軸承	BALL BEARING	40.00
4	E1062130000	2	襯套	BUSH	不提供
5	P1407430000	1	後煞車蹄樞軸	PIVOT, RR. BRAKE SHOE	40.00
6	95510800000	1	O形環	O RING	
7	92040800000	1	六角凸緣螺帽	HEXAGON FLANGE NUT	
8	P1062020000	1	防震襯套	RUBBER BUSH	14.30
9	95572540700	1	TC形油封	OIL SEAL TC TYPE	8.60
10	96530620400	1	雙封滾珠軸承	BALL BEARING DOUBLE SEALED	73.60
11	92164700000	1	C形扣環	RETAINING RING C TYPE	
12	P1062150000	1	機油螺栓	OIL BOLT	13.00
13	95511400000	1	O形環	O RING	
14	92163800000	1	C形扣環	RETAINING RING C TYPE	
15	95572038700	1	TC形油封	OIL SEAL TC TYPE	7.50
16	P1061040000	1	曲軸箱墊片	CRANKCASE GASKET	
17	93541002300	2	定位銷	LOCK PIN	
18	95571525700	1	TC形油封	OIL SEAL TC TYPE	7.50
19	E1242000000	1	起動馬達惰齒輪組合	IDLE GEAR COMP., STARTER	600.00
20	P1242110000	1	起動離合器固定板組合	FIXED PLATE STARTER COMP.	67.20
21	P1242100000	1	固定板	FIXING PLATE	不提供
22	90180602000	2	六角凸緣螺栓	HEXAGON FLANGE BOLT	
23	90190801200	1	六角凸緣螺栓	HEXAGON FLANGE BOLT	
24	92140800001	1	平墊圈	WASHER	
25	90190604500	3	六角凸緣螺栓	HEXAGON FLANGE BOLT	

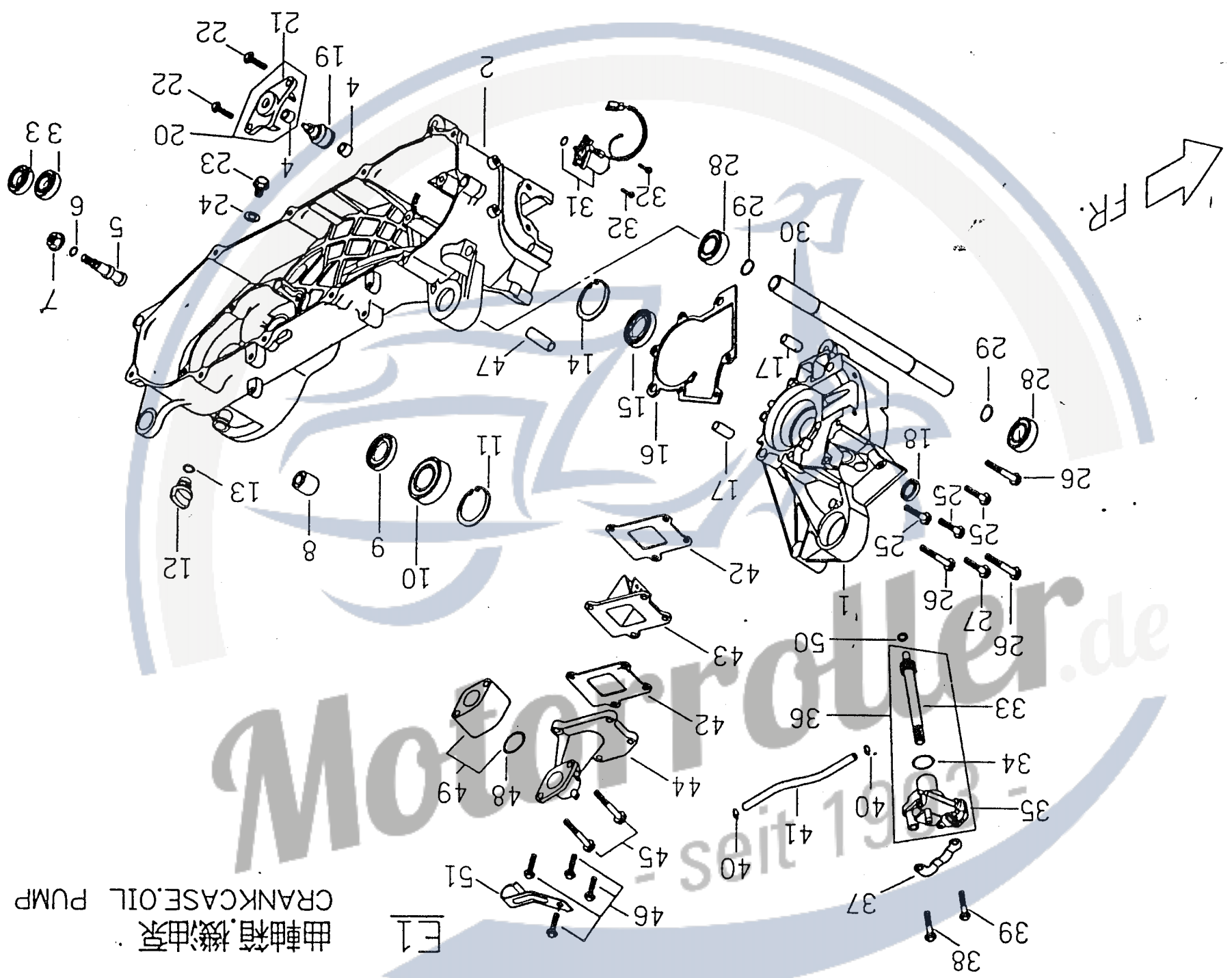

曲軸箱機油泵
CRANKCASE OIL PUMP

E1

E1 曲軸箱・機油泵

No.	Part No.	Q'TY	PART NAME	PART NAME	REMARK
項目	零件號碼	數量	零件中文名稱	零件英文名稱	備註
26	90190606000	3	六角凸緣螺栓	HEXAGON FLANGE BOLT	
27	90190602700	1	六角凸緣螺栓	HEXAGON FLANGE BOLT	
28	96530600301	2	雙封深槽滾珠軸承	BALL BEARING DOUBLE SEALED	66.70
29	92171700000	2	C形扣環	RETAINING RING C TYPE	
30	P5486020000	1	引擎吊架樞軸	ENGINE HANGER SHAFT	55.70
31	E1241000000	1	起動馬達	MOTOR COMP., STARTER	1050.00
32	90180602000	2	六角凸緣螺栓	HEXAGON FLANGE BOLT	
33	P10811000000	1	機油泵驅動軸	DRIVING SHAFT, OIL PUMP	不提供
34	95512000001	1	O形環	O RING	不提供
35	P10810110000	1	機油泵組合	OIL PUMP COMP.	不提供
36	P10810000001	1	機油泵總成	OIL PUMP ASSY.	814.50
37	P10812100000	1	機油泵壓板	OIL PUMP PLATE	23.00
38	90190603500	1	六角凸緣螺栓	HEXAGON FLANGE BOLT	
39	90190601201	1	六角凸緣螺栓	HEXAGON FLANGE BOLT	
40	93550500800	2	管束	SPRING PIN	
41	P5081301000	1	機油輸送管 (OUT)	RUBBER TUBE	
42	P1261020000	2	簧片閥襯墊	GASKET, REED VALVE	3.60
43	P1261101000	1	簧片閥組合	REED VALVE COMP.	275.50
44	P5261010000	1	進氣歧管	INTAKE MANIFOLD	200.00
45	90190604500	2	六角凸緣螺栓	HEXAGON FLANGE BOLT	
46	90180602200	4	六角凸緣螺栓	HEXAGON FLANGE BOLT	
47	P0286330000	1	導氣管	AIR PIPE	
48	95512300000	1	O形環	O RING	
49	P5261300000	1	化油器絕緣板組合	INSULATOR, ASSY., CARB.	51.50
50	92140700001	1	耐磨墊圈	PLAIN WASHER	

E1

曲軸箱機油泵
CRANKCASE OIL PUMP

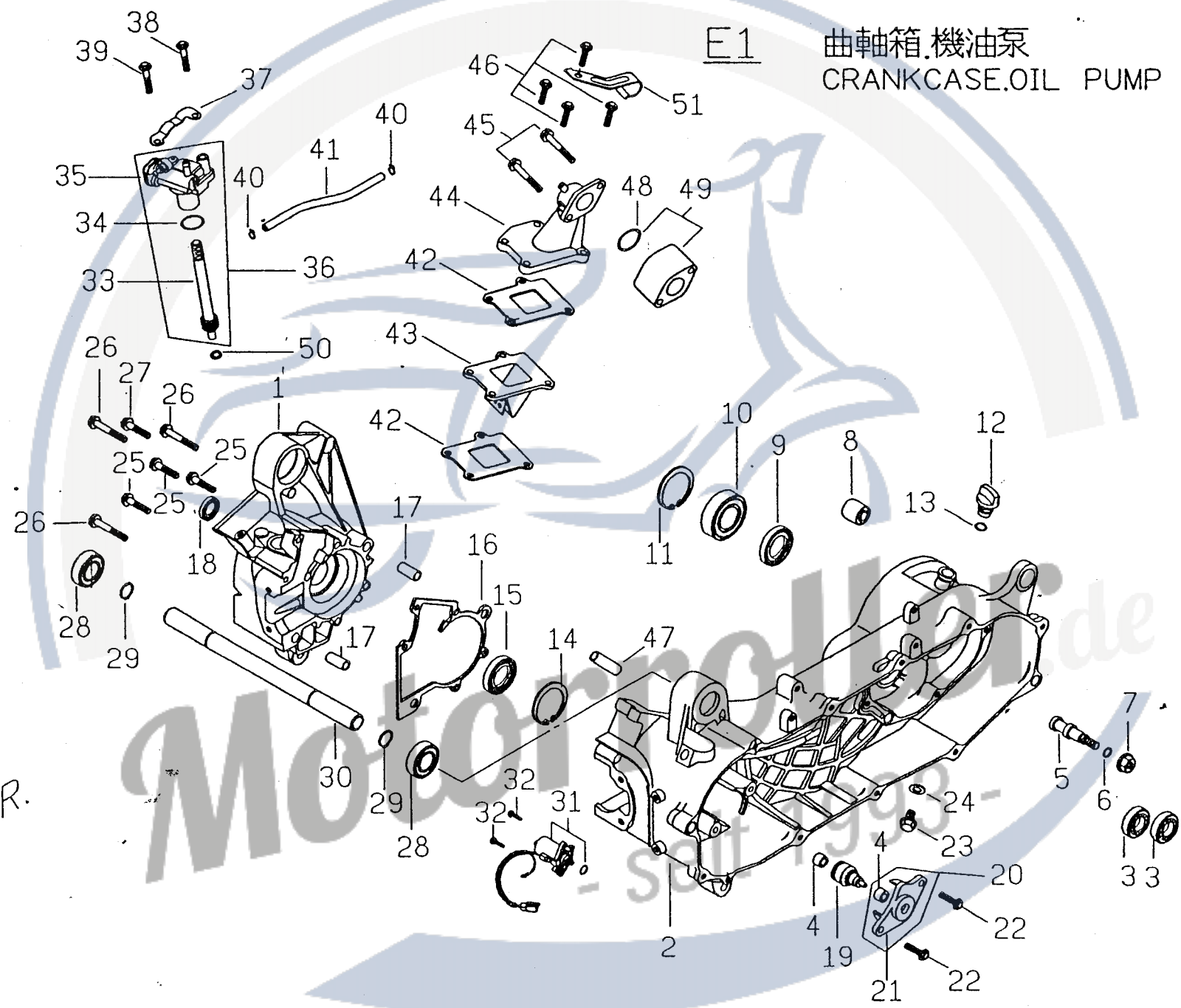

E2

風扇罩.冷卻罩.汽缸.汽缸蓋
FAN COVER.COOLING COWL
CYLINDER.CYLINDER HEAD

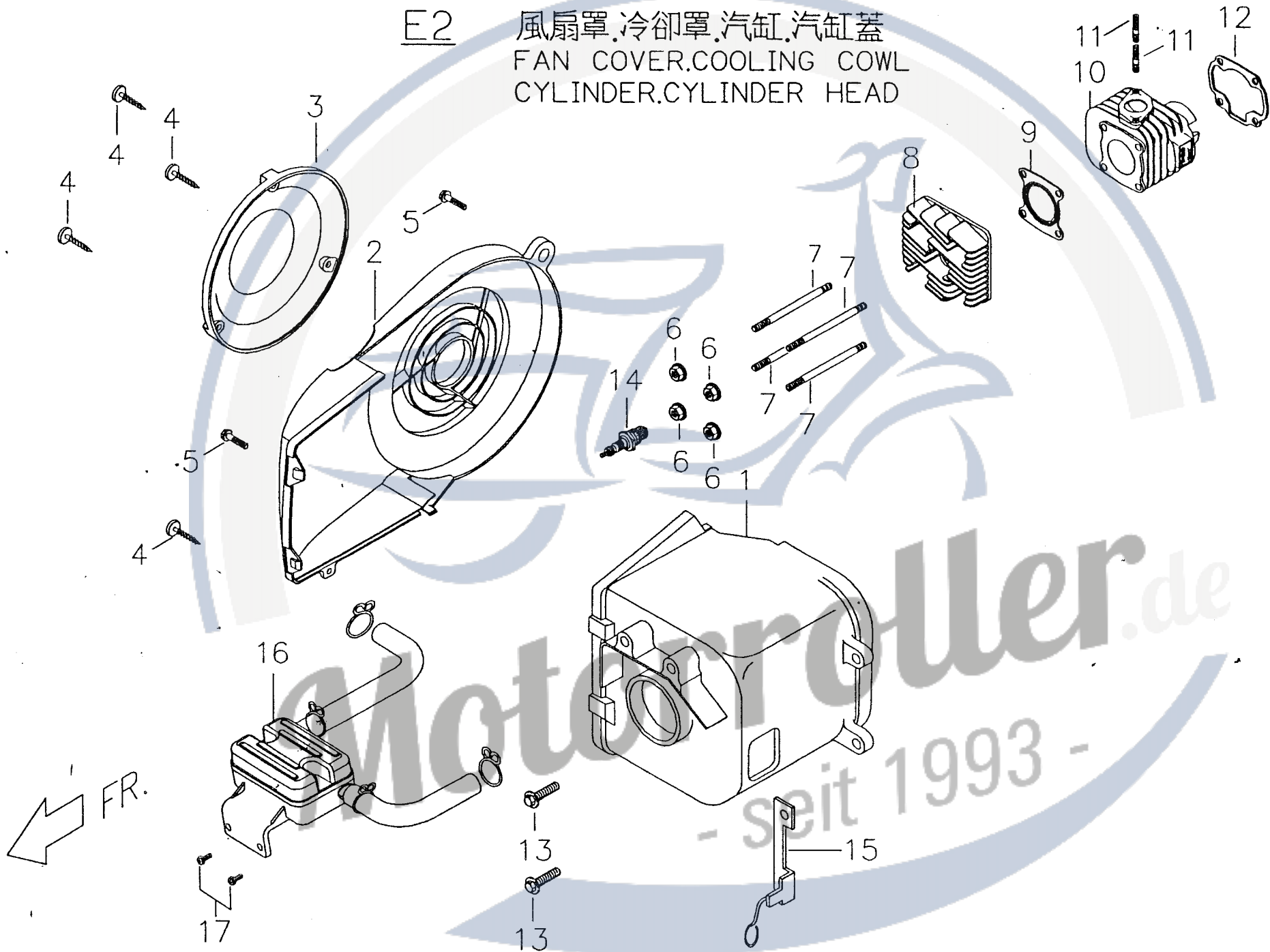

E2 風扇罩・冷卻罩・汽缸・汽缸蓋

No.	Part No.	Q'TY	PART NAME	PART NAME	REMARK
項目	零件號碼	數量	零件中文名稱	零件英文名稱	備註
1	P1042101000	1	冷卻罩	COOLING COWL	67.80
2	P1042001000	1	風扇罩	FAN COVER	74.30
3	E1042200000	1	風扇罩蓋	FAN COVER	9.30
4	90110401200	4	十字槽盤頭自攻螺釘	CR PAN HD. TAPPING SCREW	
5	90180602000	2	六角凸緣螺栓	HEXAGON FLANGE BOLT	
6	92040700000	4	六角凸緣螺帽	HEXAGON FLANGE NUT	
7	P1061050000	4	雙頭螺栓	STUD BOLT	5.70
8	P5085010000	1	汽缸蓋	CYLINDER HEAD	258.00
9	P1065110000	1	汽缸蓋襯墊	GASKET, CYLINDER HEAD	5.70
10	P1064010000	1	汽缸	CYLINDER	857.00
11	90170602901	2	雙頭螺栓	STUD BOLT	
12	P1064110000	1	汽缸襯墊	CYLINDER GASKET	4.30
13	90190601201	2	六角凸緣螺栓	HEXAGON FLANGE BOLT	
14	E1222000000	1	火星塞	IGNITION PLUG	
15	P5706040000	1	後剎車導線固定勾	RR BRAKE TAKER	
16	P5286100000	1	二次空氣消音器總成	AIAC ASSY.	130.00
17	90150501600	2	十字槽扁圓頭自攻螺釘	C-R TRUSS HD., TAPPING SCREW	

E3

風扇.發電機
FAN.GENERATOR

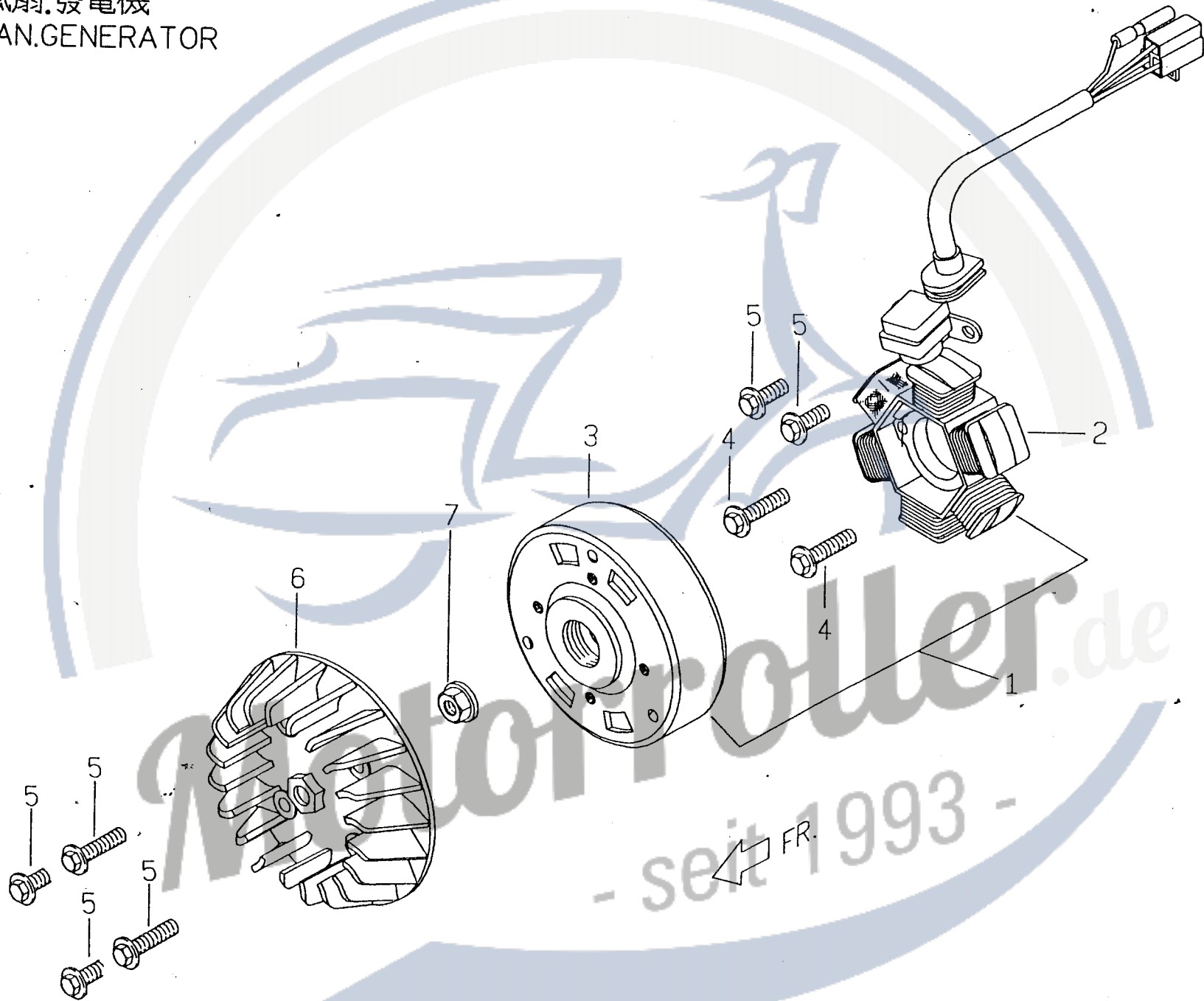

E4

驅動面皮帶輪
DRIVING FACE

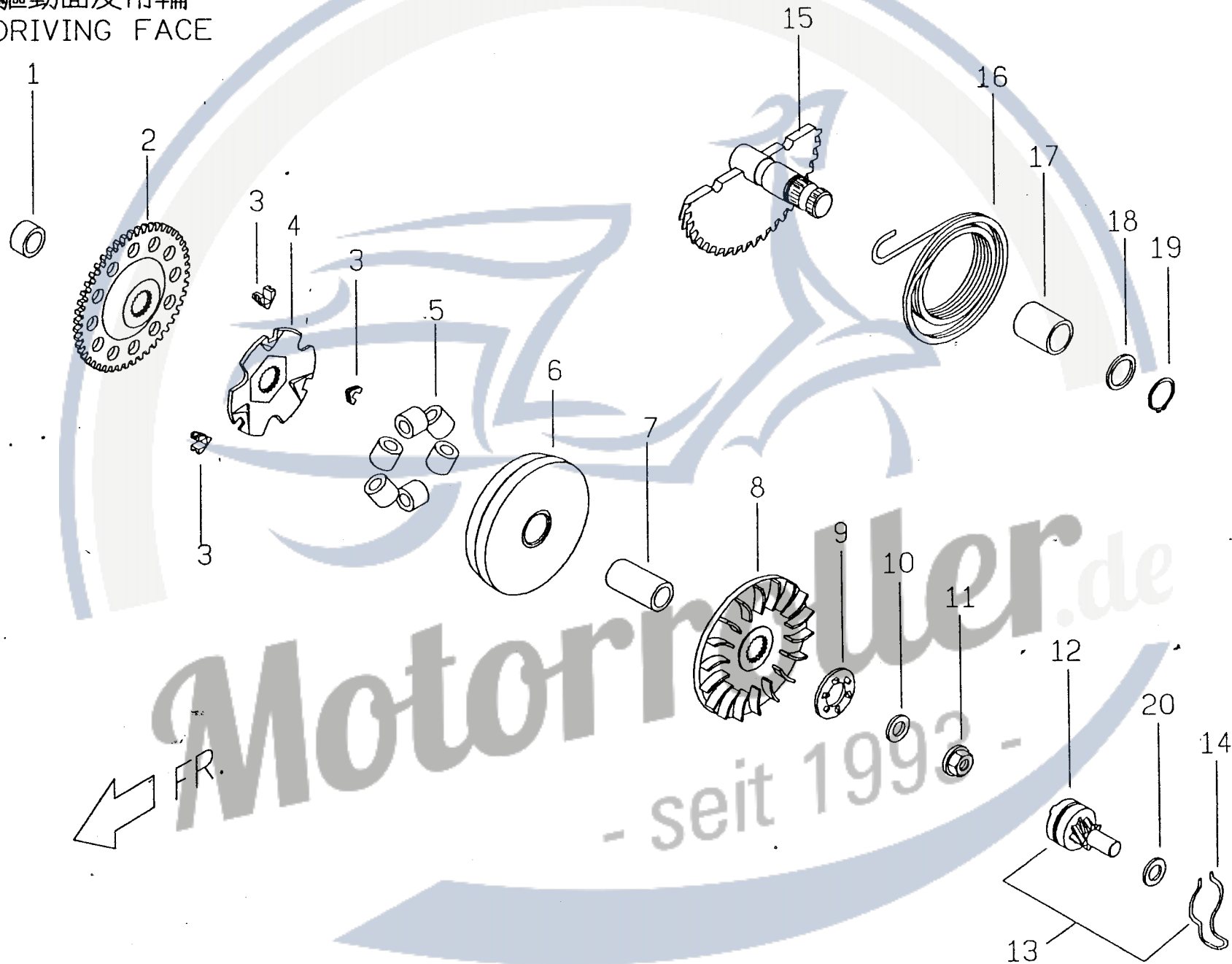

Motorroller.de
- seit 1992 -

E4 驅動面皮帶輪

No.	Part No.	Q'TY	PART NAME	PART NAME	REMARK
項目	零件號碼	數量	零件中文名稱	零件英文名稱	備註
1	P5242210000	1	間隔套管	SPACER	10.30
2	P1242200000	1	起動被動齒輪	DRIVEN GEAR, STARTER	71.50
3	P1121320000	3	滑件	SLIDE PIECE	2.20
4	P1121310000	1	斜坡板	RAMP PLATE	67.20
5	P5121200000	6	配重滾子組合	WEIGHT ROLLER COMP.	28.60
6	P1121101000	1	活動驅動面組合	DRIVING FACE COMP., MOVABLE	257.20
7	P5121050000	1	活動驅動面輪殼	BOSS, MOVABLE DRIVE FACE	74.30
8	P1121060000	1	驅動面	DRIVE FACE	78.60
9	P1251030000	1	起動棘輪	RATCHET KICK STARTER	21.50
10	92141000001	1	平墊圈	PLAIN WASHER	
11	92041000001	1	六角凸緣螺帽	HEXAGON FLANGE NUT	
12	E1251010000	1	腳踏起動被動齒輪組合	DRIVEN GEAR COMP., KICK STARTER	
13	E1251000000	1	腳踏被動齒輪彈簧組合	DRIVEN GEAR & SPRING COMP.	131.50
14	E1251020000	1	起動齒輪磨擦彈簧	SPRING, FRICTION STARTER GEAR	
15	E1251101000	1	腳踏起動心軸組合	SPINDLE COMP., KICK STARTER	128.60
16	E2251110000	1	扭轉彈簧	TORSION SPRING	21.50
17	E1251120000	1	襯套(踏桿)	BUSH	
18	92141400000	1	平墊圈	PLAIN WASHER	
19	92171400000	1	C形扣環	RETAINING RING C TYPE	
20	92141000000	1	平墊圈	PLAIN WASHER	

E5

曲柄軸.活塞

CRANKSHAFT.PISTON

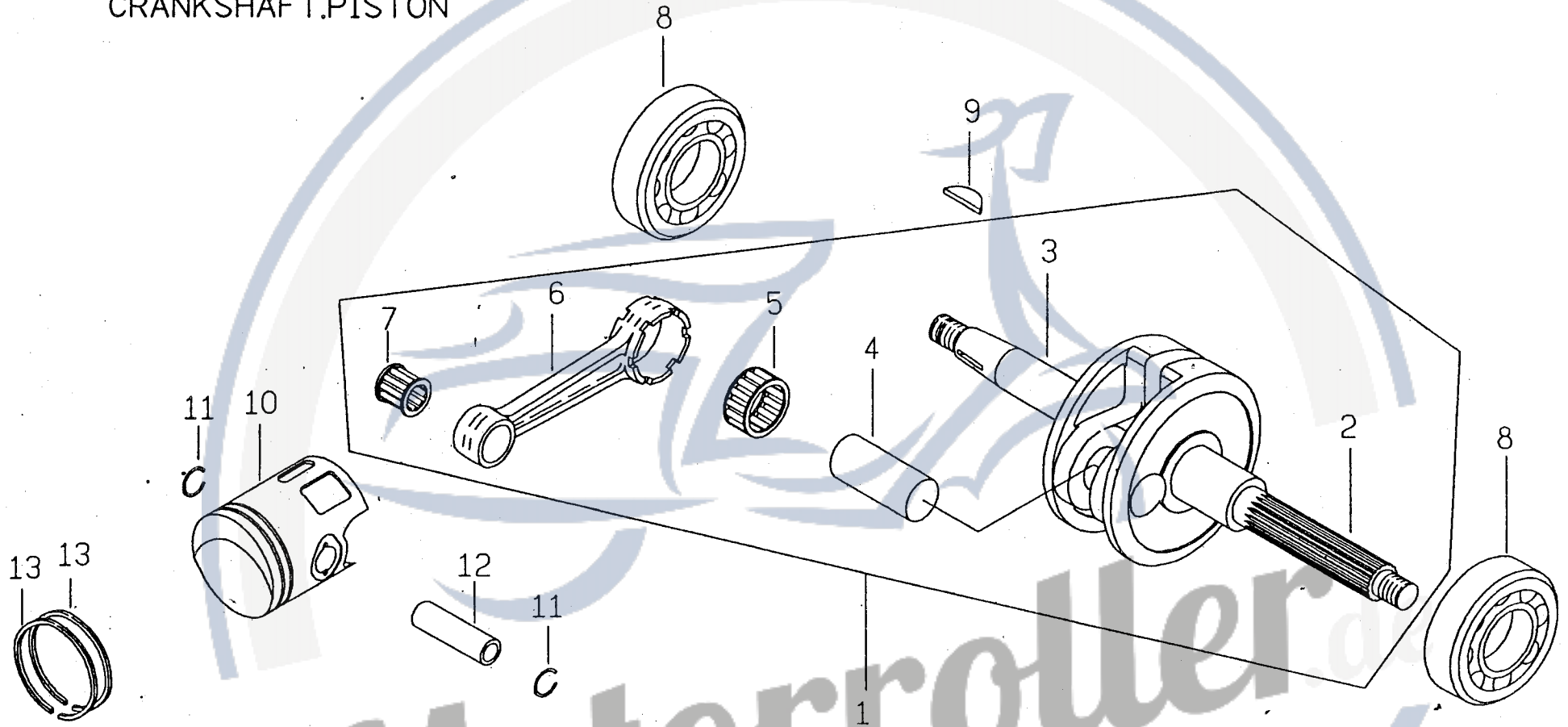

Motorroller
- seit 1993 -

E6

被驅動面皮帶輪組合
BELT PULLEY COMP., DRIVEN FACE

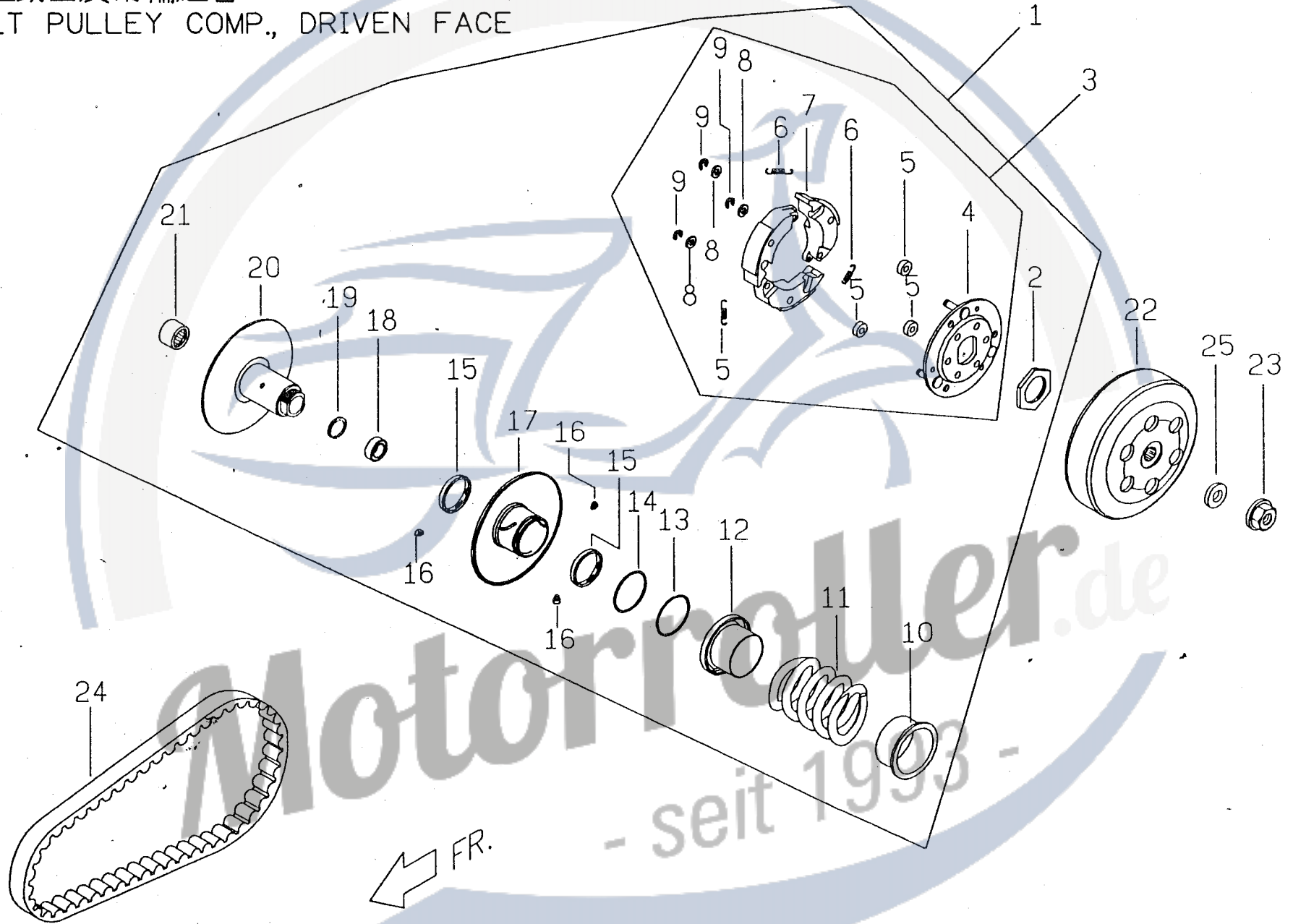

E6 被驅動面皮帶輪組合

No.	Part No.	Q'TY	PART NAME	PART NAME	REMARK
項目	零件號碼	數量	零件中文名稱	零件英文名稱	備註
1	P1123700000	1	被驅動面皮帶輪組合	BELT PULLEY COMP., DRIVEN FACE	2571.50
2	P1123410000	1	特殊螺帽	NUT	15.80
3	P1123601000	1	驅動板組合	DRIVE PLATE COMP	910.00
4	P1123300000	1	驅動板本體組合	BODY COMP., DRIVE PLATE	不提供
5	P1123420000	3	離合器阻尼橡膠	DAMPER RUBBER, CLUTCH	不提供
6	P1123430000	3	離合器彈簧	SPRING, CLUTCH	不提供
7	P1123440000	3	離合器比重組合	WEIGHT SET, CLUTCH	193.00
8	92140600008	3	平墊圈	PLAIN WASHER	不提供
9	92180500000	3	E型扣環	RETAINING RING E TYPE	不提供
10	P1123330000	1	彈簧套筒	COLLAR SPRING	37.20
11	P1123520000	1	被驅動面彈簧	SPRING, DRIVEN FACE	53.00
12	P1123530000	1	密封套筒	SEALED SOCKET	43.00
13	95513600000	1	O形環	O RING	
14	95514000001	1	O形環	O RING	
15	95593439300	2	G型油封	OIL SEAL G TYPE	
16	P1123240000	3	導滾銷	PIN, GUIDE ROLLER	
17	P1123210000	1	活動被驅動面本體組合	BODT COMP., MOVABLE DRIVEN FACE	446.00
18	96520690100	1	單封深槽滾珠軸承	DEEP GROOVE BALL BEAR ONE SEAL	151.60
19	92162400000	1	C形扣環	RETAINING RING C TYPE	
20	P1123110000	1	被驅動面本體組合	BODY COMP., DRIVEN FACE	528.60
21	E1123140000	1	滾針軸承	NEEDLE BEARING	146.00
22	P1123510000	1	離合器外套組合	OUTER BODY COMP., CLUTCH	215.00
23	92041000000	1	六角凸緣螺帽	HEXAGON FLANGE NUT	
24	NE122000000	1	皮帶	BELT	300.00
25	92141000001	1	平墊圈	PLAIN WASHER	

E7

左邊蓋
LH. SIDE COVER

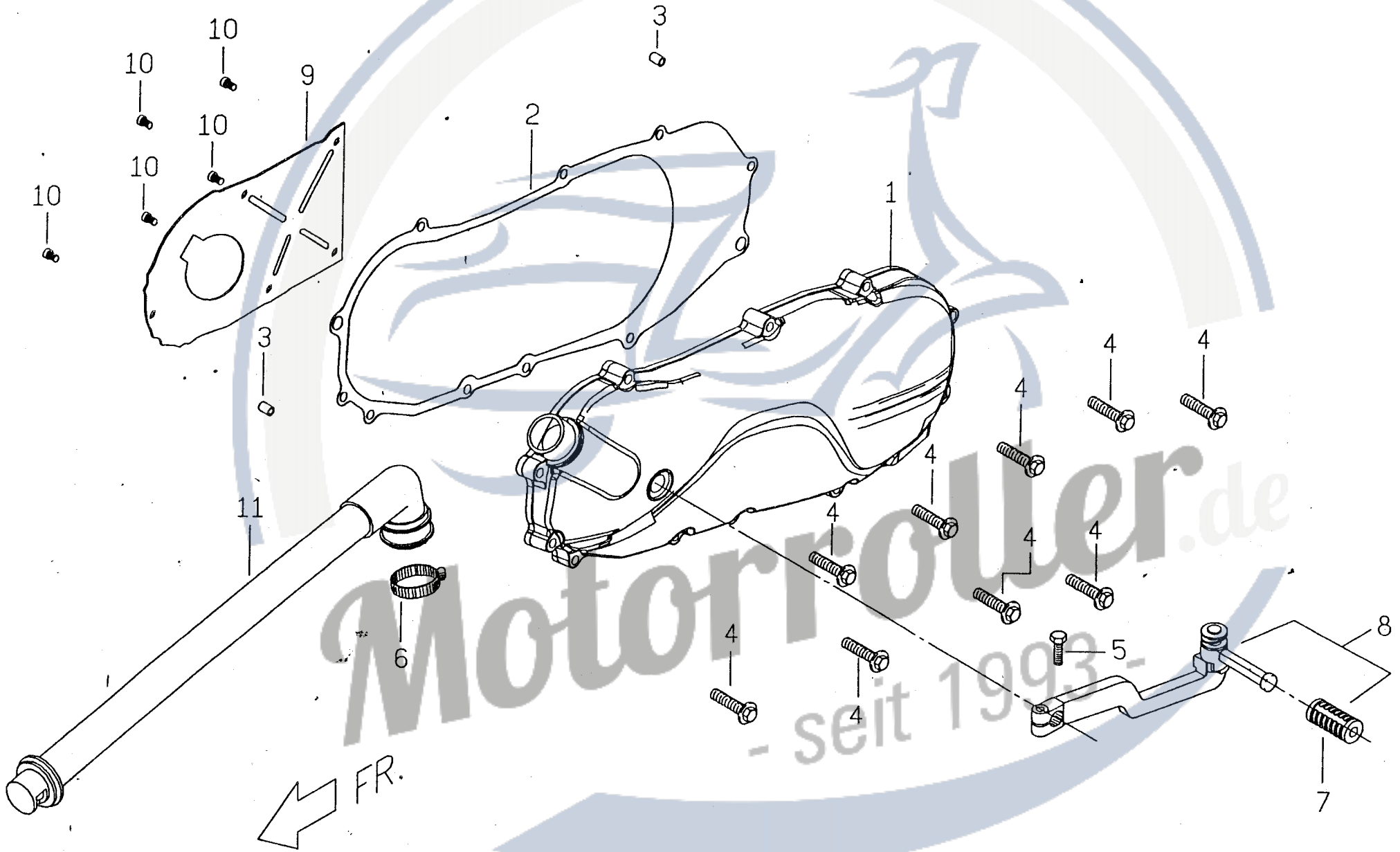

E8

傳動系
TRANSMISSION

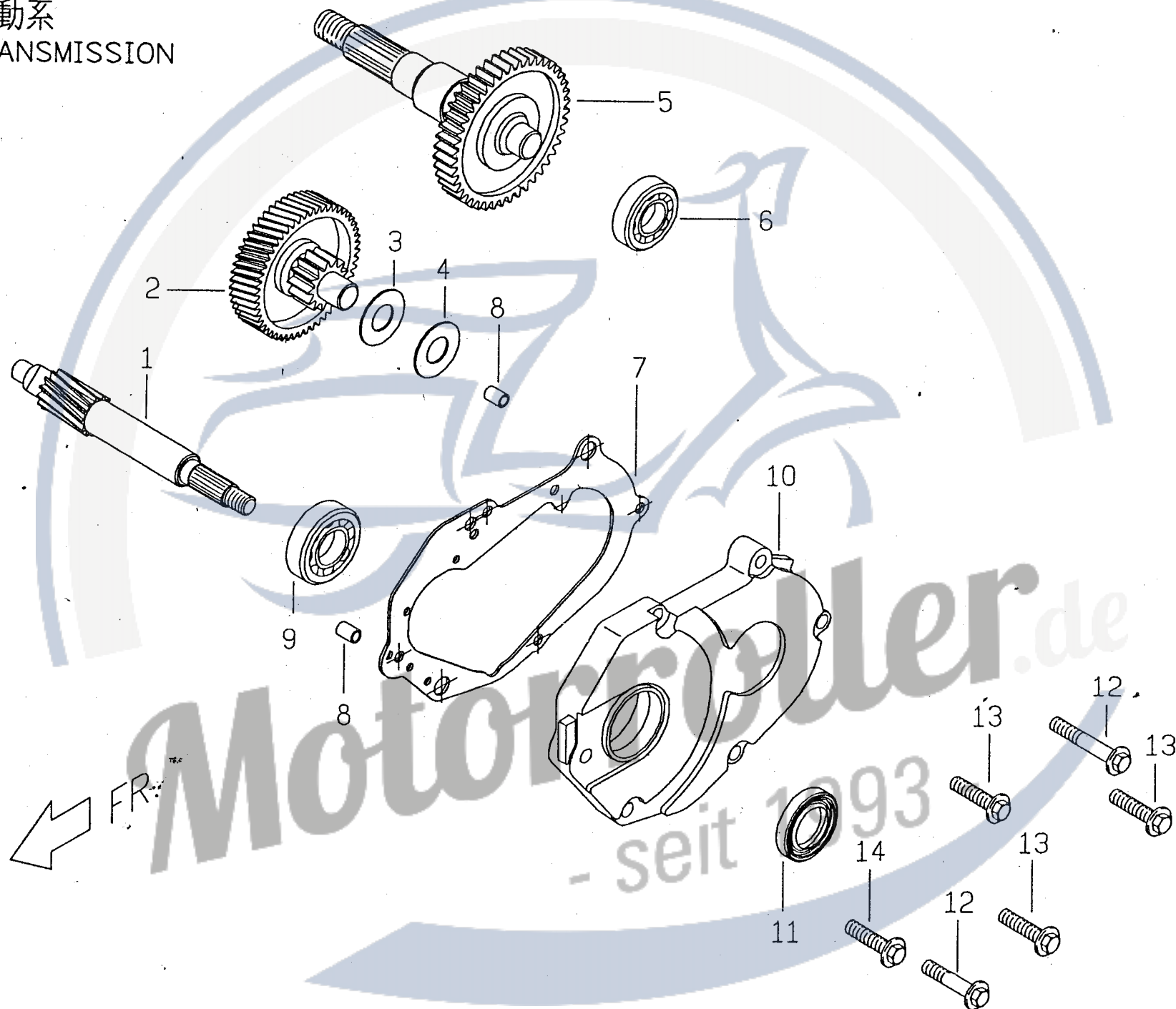

E9

化油器
CARBURETOR

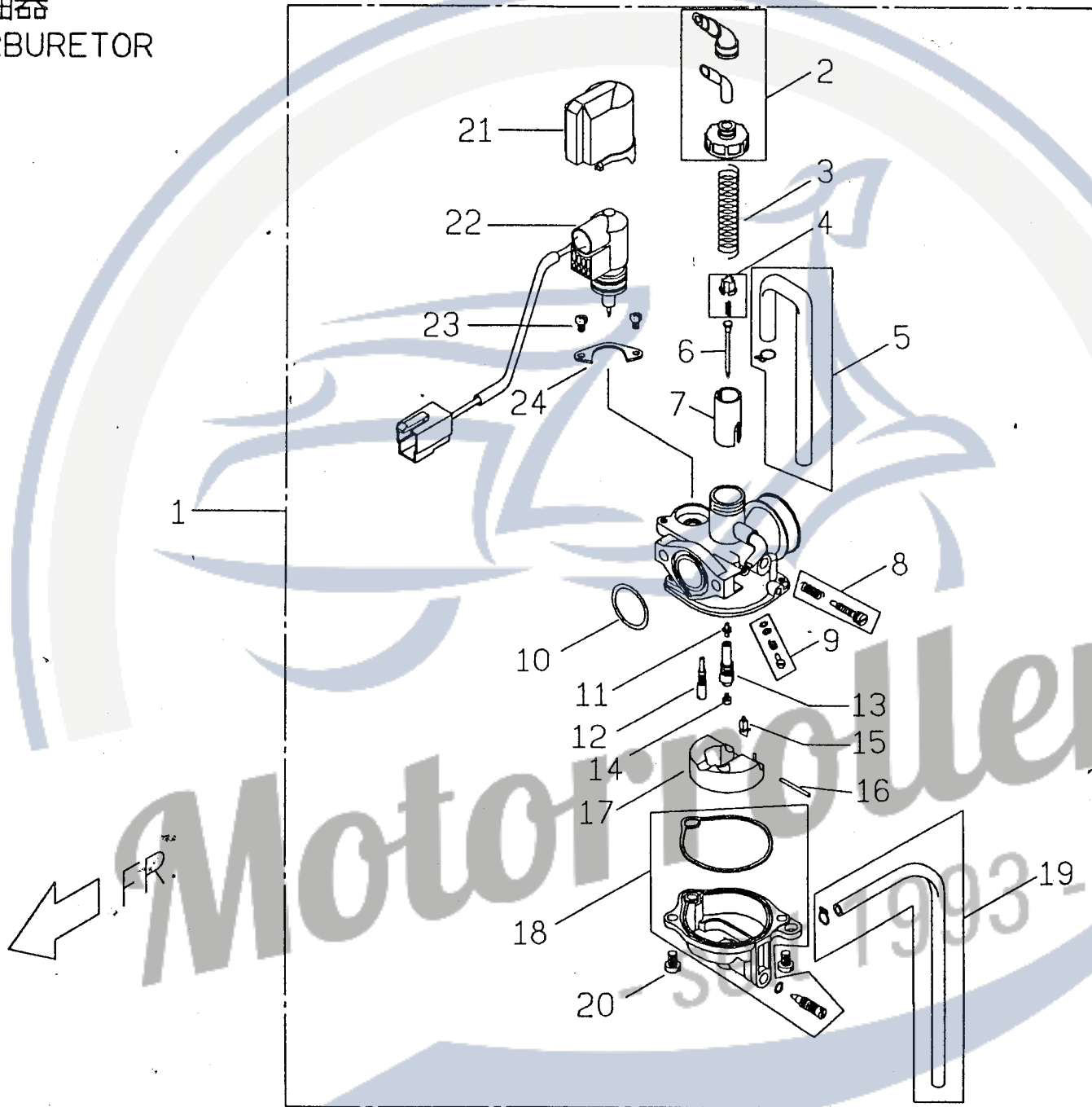

E9 化油器

No.	Part No.	Q'TY	PART NAME	PART NAME	REMARK
項目	零件號碼	數量	零件中文名稱	零件英文名稱	備註
1	P51510000000	1	化油器總成	CARBURETOR ASSY.	內銷用 1715.00
2	D19KT-014-0100	1	上蓋	TOP SET	
3	D19KT-004-0200	1	壓縮彈簧	SPG., COMP.	
4	D19KT-001-0300	1	固定板	PLATE SET	
5	D19KT-026-2100	1	橡膠管	TUBE SET	
6	D19KT-066-0400	1	油針	JET NEEDLE	
7	D19KT-015-0500	1	節流閥	THROTTLE VALVE	
8	D19KT-007-1400	1	螺絲組	SCREW SET	
9	D19KT-009-1600	1	螺絲組	SCREW SET (A. S)	
10	D19KT-003-1500	1	O形環	O RING	
11	D19KT-041-0600	1	油針噴嘴	NEEDLE JET	172.50
12	D19KT-006-1100	1	低速噴嘴	SLOW JET	50.00
13	D19KT-008-0900	1	油針噴嘴套管	HOLDER, NEEDLE JET	30.00
14	D19KT-001-1000	1	主噴嘴	JET, MAIN	
15	D19KT-003-0700	1	浮動閥組	FLOAT VALVE SET	55.00
16	D19KT-001-0800	1	浮筒銷	PIN, ARM	
17	D19KT-003-1300	1	浮筒組	FLOAT SET	
18	D19KT-006-1200	1	油室組	FLOAT CHAMBER SET	
19	D19KT-027-2100	1	橡膠管組	TUBE SET	
20	D19KT-006-1900	2	墊片螺絲	SCREW, WASHER	
21	D19KT-002-2000	1	保溫蓋	CAP HOLDER	
22	D19KT-015-1700	1	自動旁通起動組	AUTO BYSTARTER SET	
23	D19KT-005-1900	2	墊片螺絲	SCREW, WASHER	
24	D19KT-001-1800	1	固定片	PLATE SET	

E10 空氣濾清器組合
AIR CLEANER COMP.

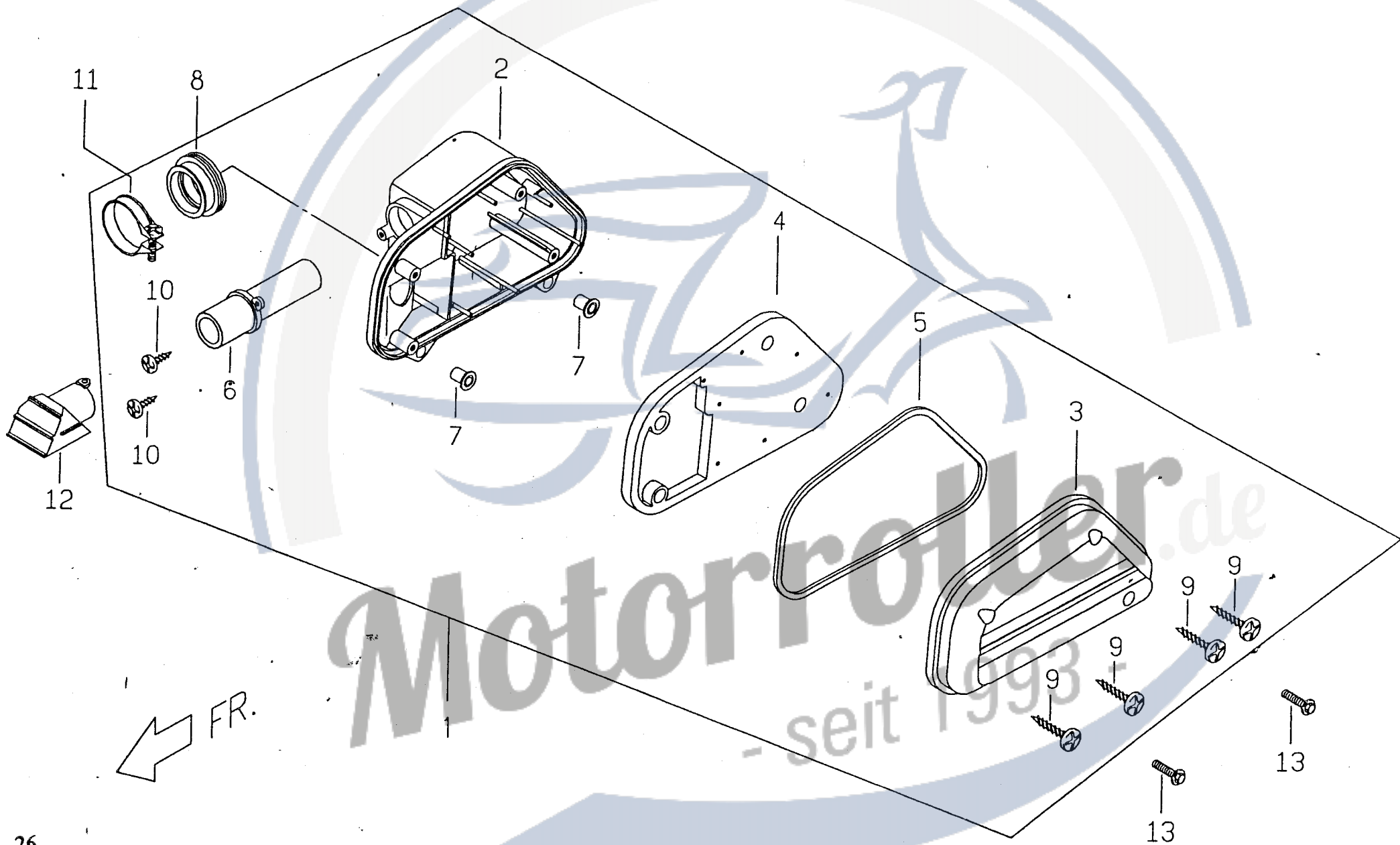

E11

消音器.二次空氣進氣系統總成
MUFFLER
SECOND AIR CLEANER ASSY.

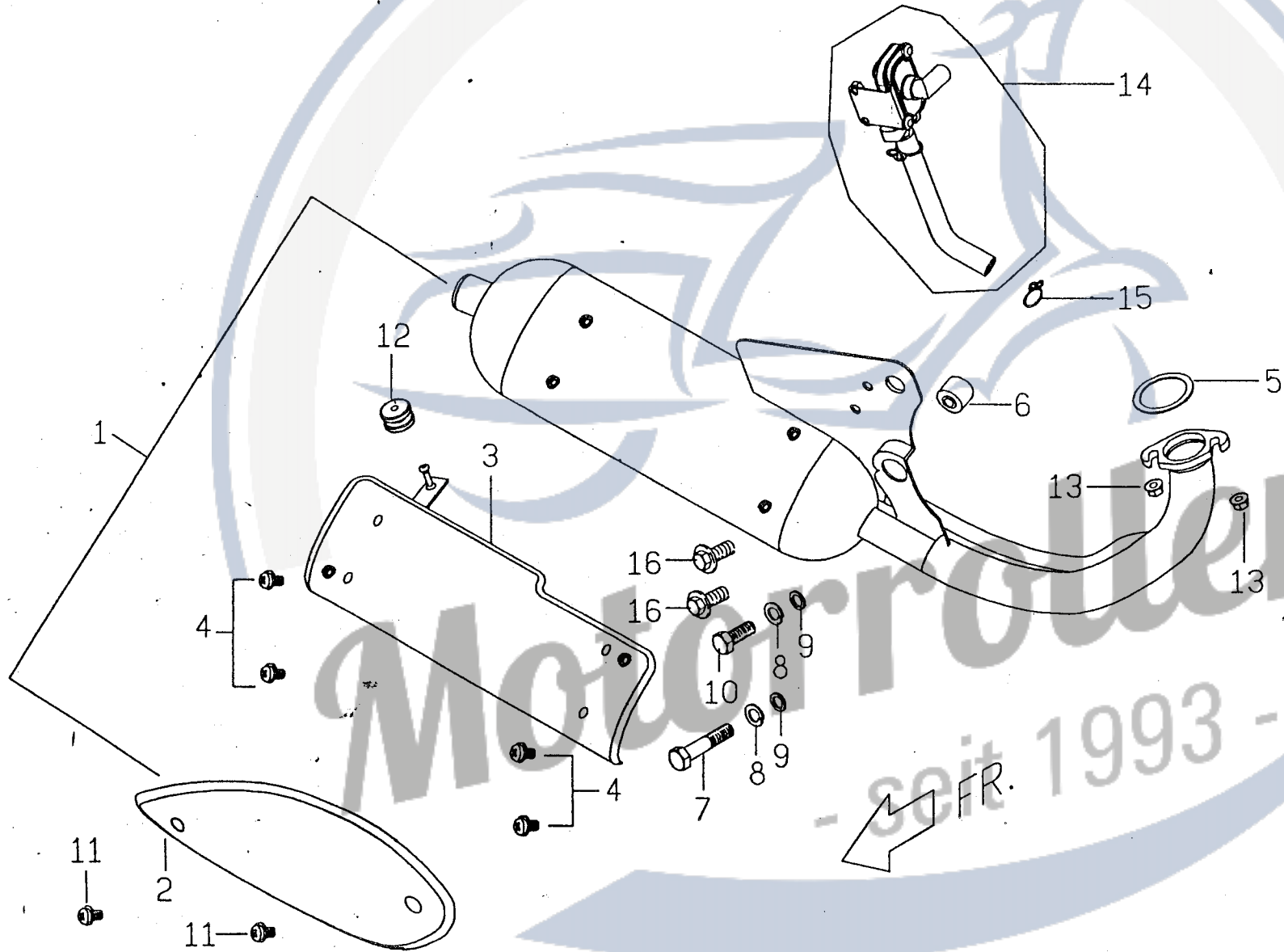

E12 後輪
REAR WHEEL

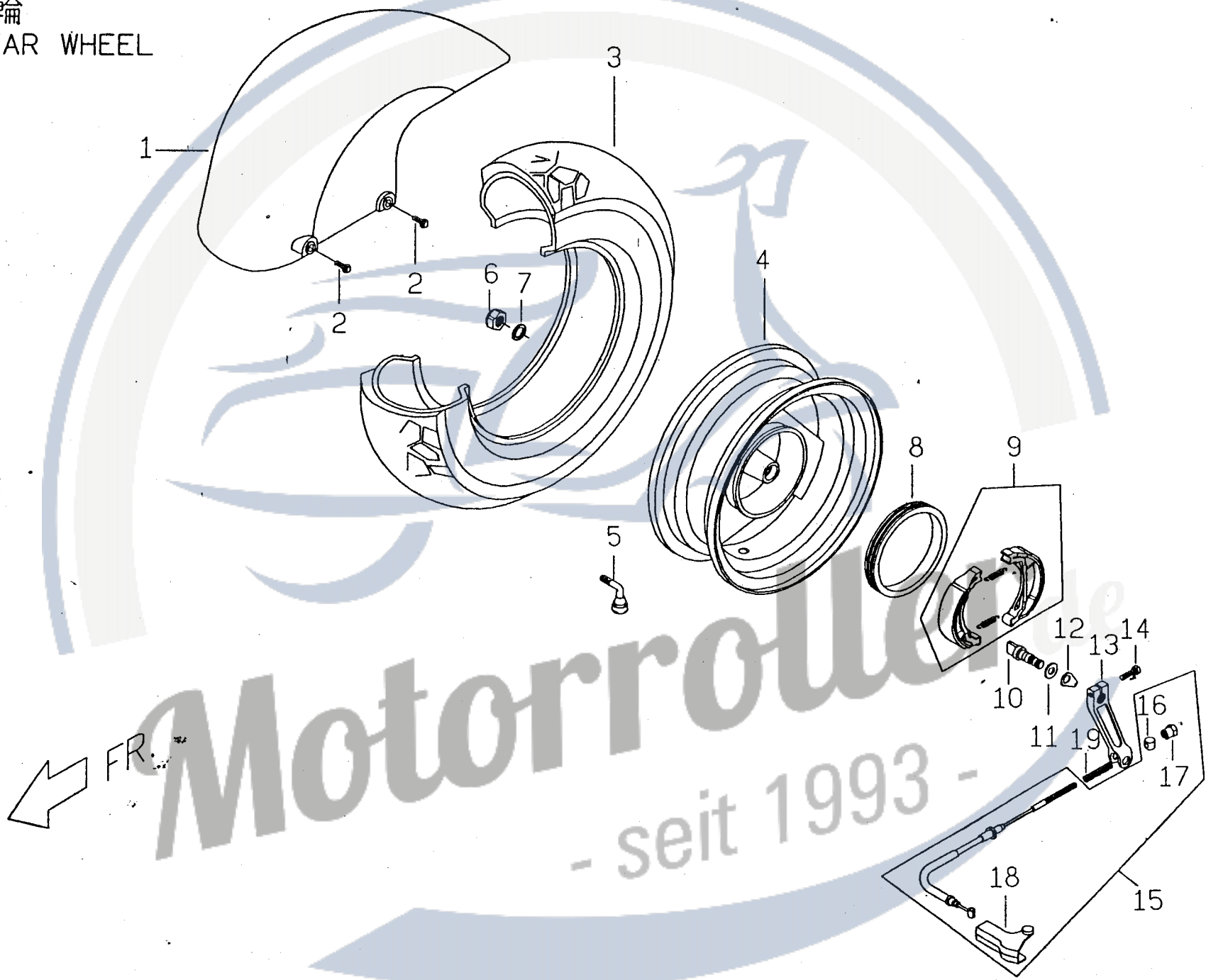

E12 後輪

No.	Part No.	Q'TY	PART NAME	PART NAME	REMARK
項目	零件號碼	數量	零件中文名稱	零件英文名稱	備註
1	P5634000600	1	後土除(黑色)	REAR FENDER	64.50
2	90180602000	2	六角凸緣螺栓	HEXAGON FLANGE BOLT	
3	P540B300000	1	輪胎	TYRE	
4	P5407100770	1	後輪圈組合	RR WHEEL COMP.	600.00
5	P140B3300001	1	氣門嘴	VALVE	24.50
6	92011400000	1	U型螺帽	U TYPE NUT	
7	92141400001	1	平墊圈	PLAIN WASHER	
8	E1407010000	1	防塵環	DUST RING	43.00
9	E1407400000	1	煞車蹄片總成	BRAKE SHOE ASSY.	114.50
10	E1407440000	1	後煞車凸輪	CAM, RR BRAKE	3.00
11	E1407460000	1	AEPE 墊片	AEPE WASHER	
12	E1407450000	1	後煞車指示器	INDICATOR, RR BRAKE	
13	P1407471000	1	後煞車臂	ARM, RR BRAKE	77.50
14	90020602200	1	六角螺栓	HEXAGON BOLT	
15	P1544401000	1	後煞車導線總成	CABLE ASSY., RR BRAKE	136.00
16	E1544440000	1	銷	PIN	
17	E1544410000	1	導線調整螺帽	ADJUST NUT, CABLE	
18	P1543390000	1	護套	PROTECTNG COVER	
19	E1544420000	1	後煞車回覆彈簧	SPRING, RR BRAKE ARM	

E13 中脚柱.側脚柱
STAND

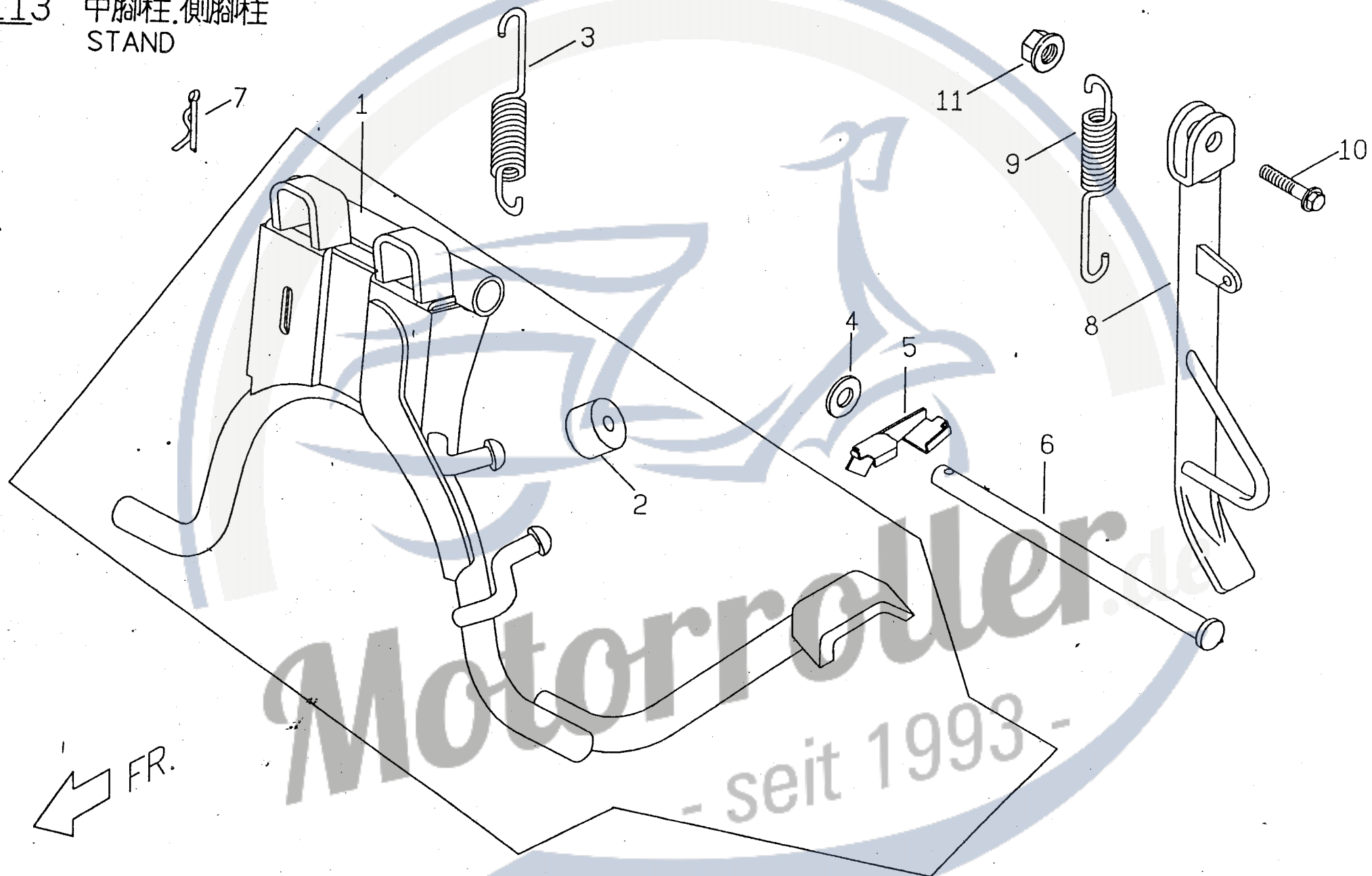

F1 方向把手上下蓋。方向把手管。頭燈
COVER UPPER & LOWER HANDLE BAR.
HEAD LIGHT

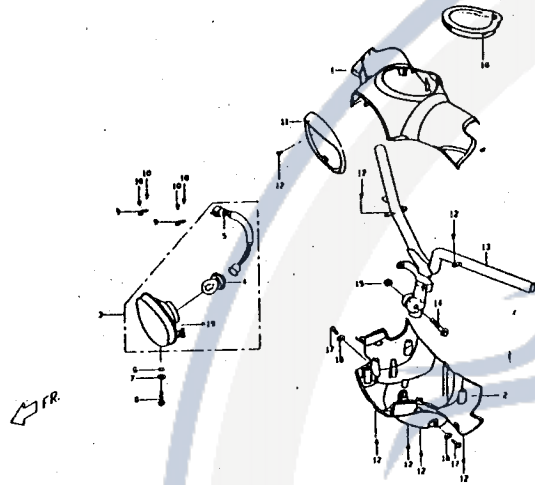

38-39

F2 碼錶
SPEEDOMETER

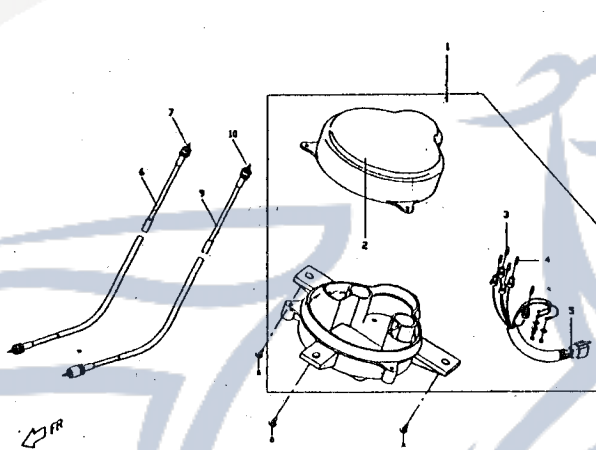

40-41

F3 導線。開關。後視鏡 (碟式)
CABLE. SWITCH. BACK MIRROR

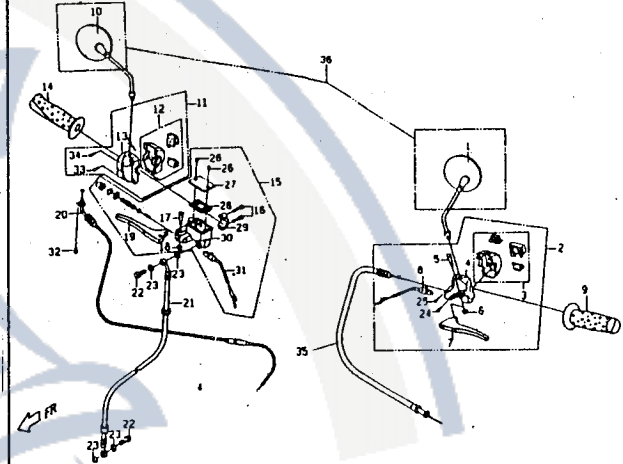

42-45

F3 導線。開關。後視鏡 (鼓式)
CABLE. SWITCH. BACK MIRROR

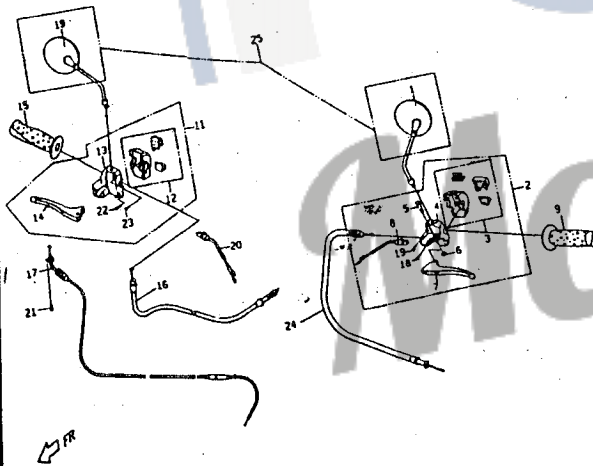

46-49

F4 前叉 (碟)。前土除
FRONT FORK. FR FENDER

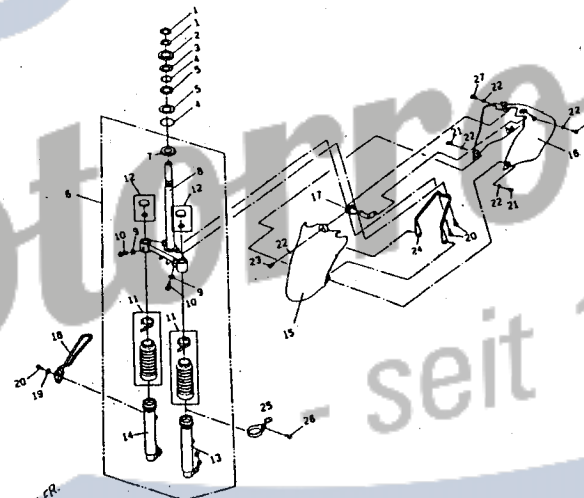

50-53

F4 前叉 (鼓、潛望式)。前土除
FRONT FORK. FR FENDER

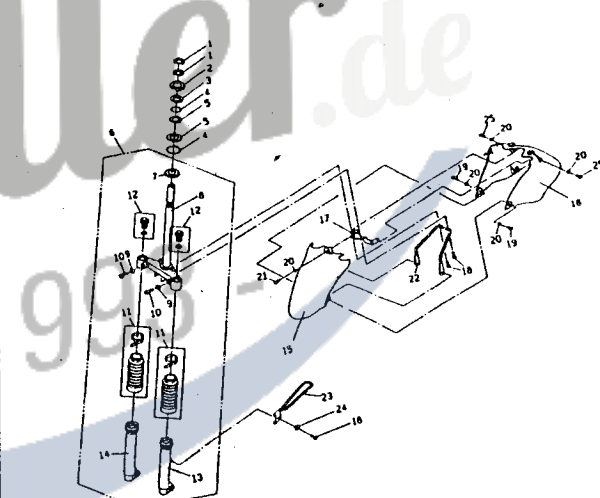

54-55

F5 輪胎。前輪圈。碟式煞車夾
TIRE.FRT WHEEL.FRT CALIPER.

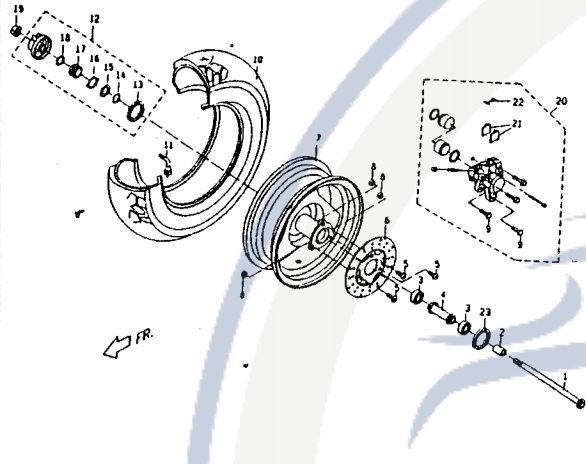

56-57

F5 輪胎。前輪圈(鼓式)前煞車支持盤總成
TIRE.FRT WHEEL(DRUM).FRT BRAKE PANEL ASSY.

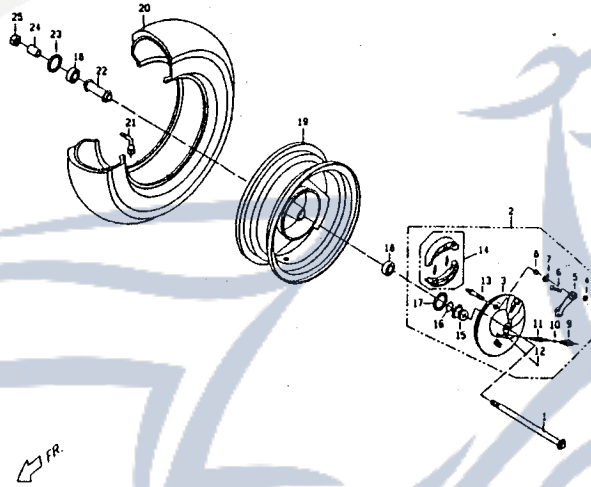

58-61

F6 擋風板。前內蓋。前下蓋
WINDSHIELD.FRT INNER COVER.

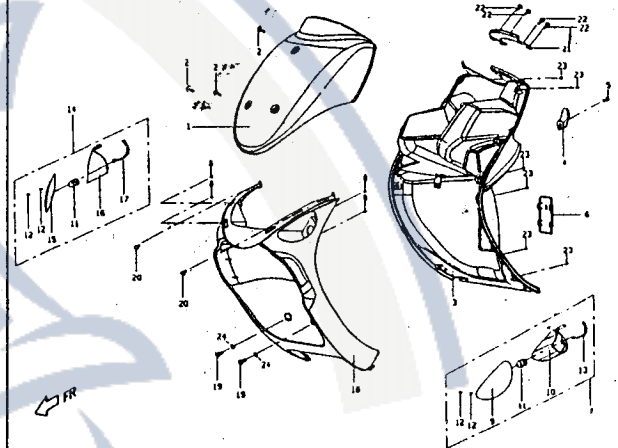

62-63

F7 腳踏板。電瓶。左右邊飾蓋
STEP FLOOR.BATTERY.
LH,RH SIDE COVER.

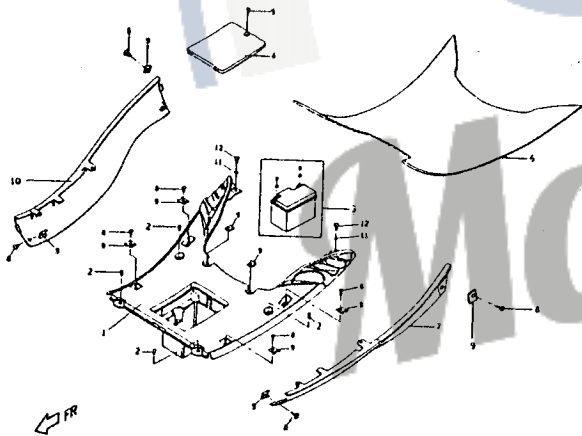

64-65

F8 車身蓋。前胸蓋。後行李架。
BODY COVER.BODY COVER,FRONT
RR LUGGAGE

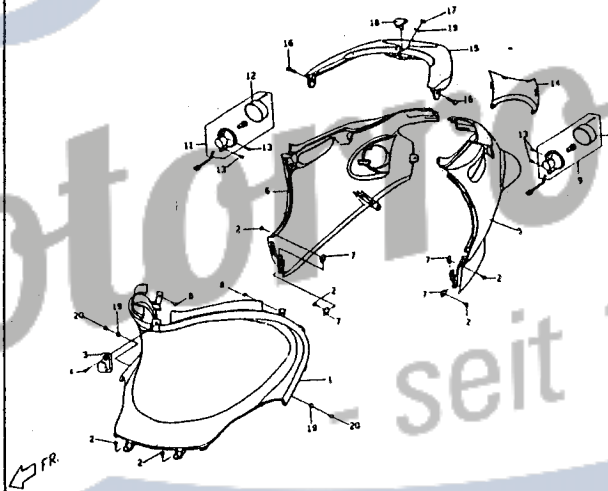

66-67

F9 座墊。置物箱。工具包。置物箱底蓋
SEAT.LUGGAGE.TOOL KIT
LUGGAGE LOW COVER

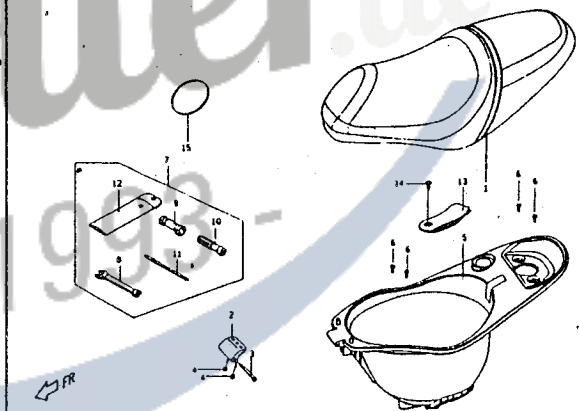

68-69

E10 牌照板。反光片。牌照燈。
 LICENSE PLATE REFLECTOR.
 LICENCE LAMP

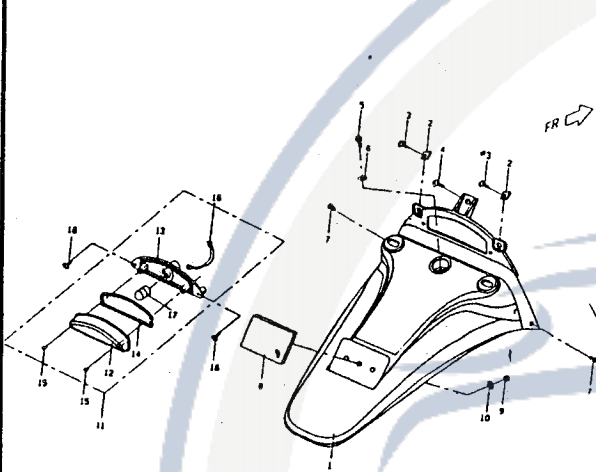

70-71

E11 後燈
 BACK LAMP

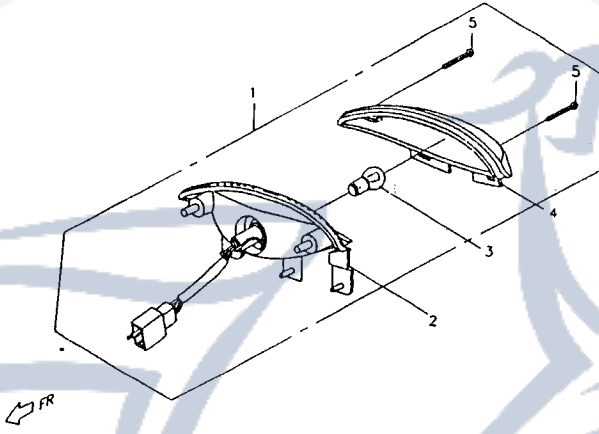

72-73

E12 車架
 FRAME

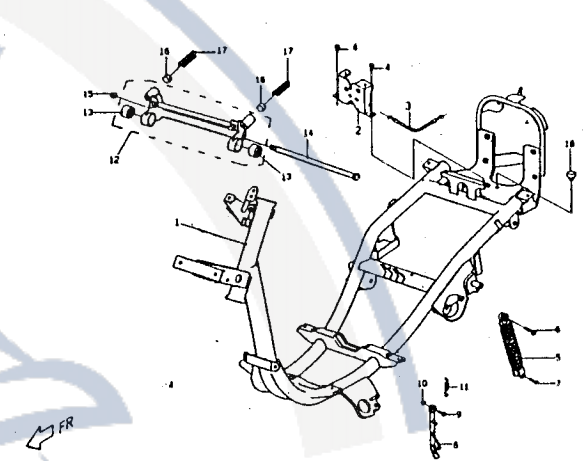

74-75

E13 機油箱
 OIL TANK

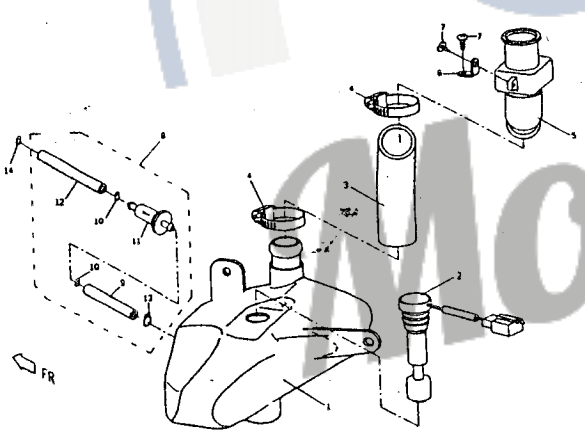

76-77

E14 汽油箱
 FUEL TANK

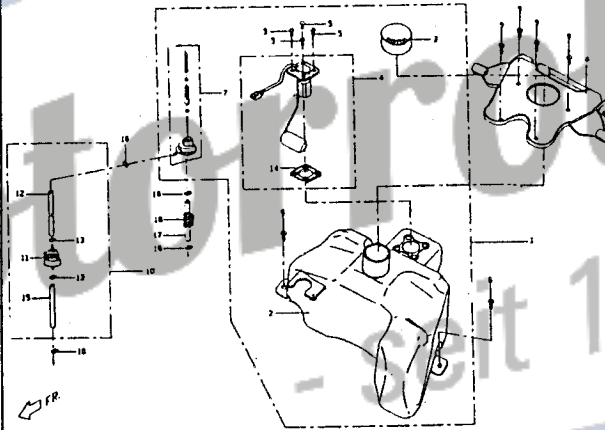

78-79

E15 主配線
 WIRE HARNESS

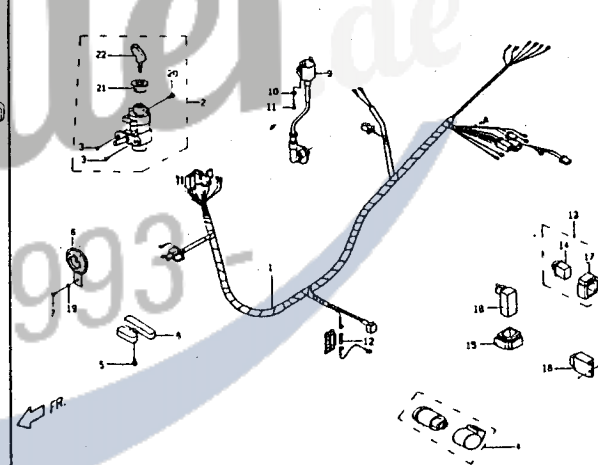

80-81

F16 燃料蒸發HC控制系統
E.E.C SYSTEM

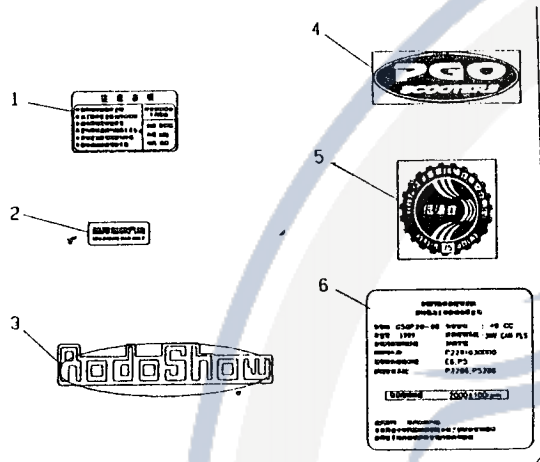

82-83

F17 貼紙
LABEL

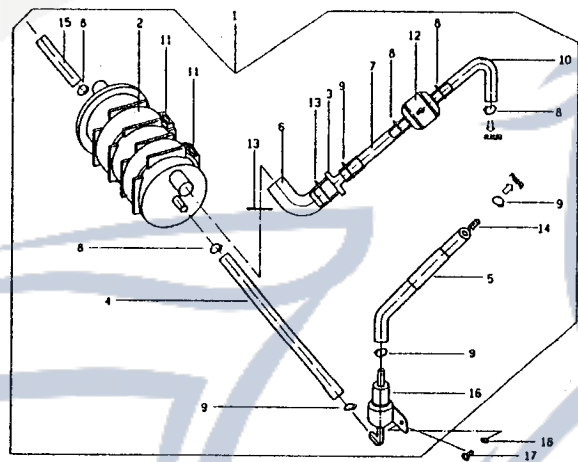

84-85

Motorroller.de
- seit 1993 -

F1 方向把手上下蓋。方向把手管。頭燈
 COVER UPPER & LOWER. HANDLE BAR.
 HEAD LIGHT

FR.

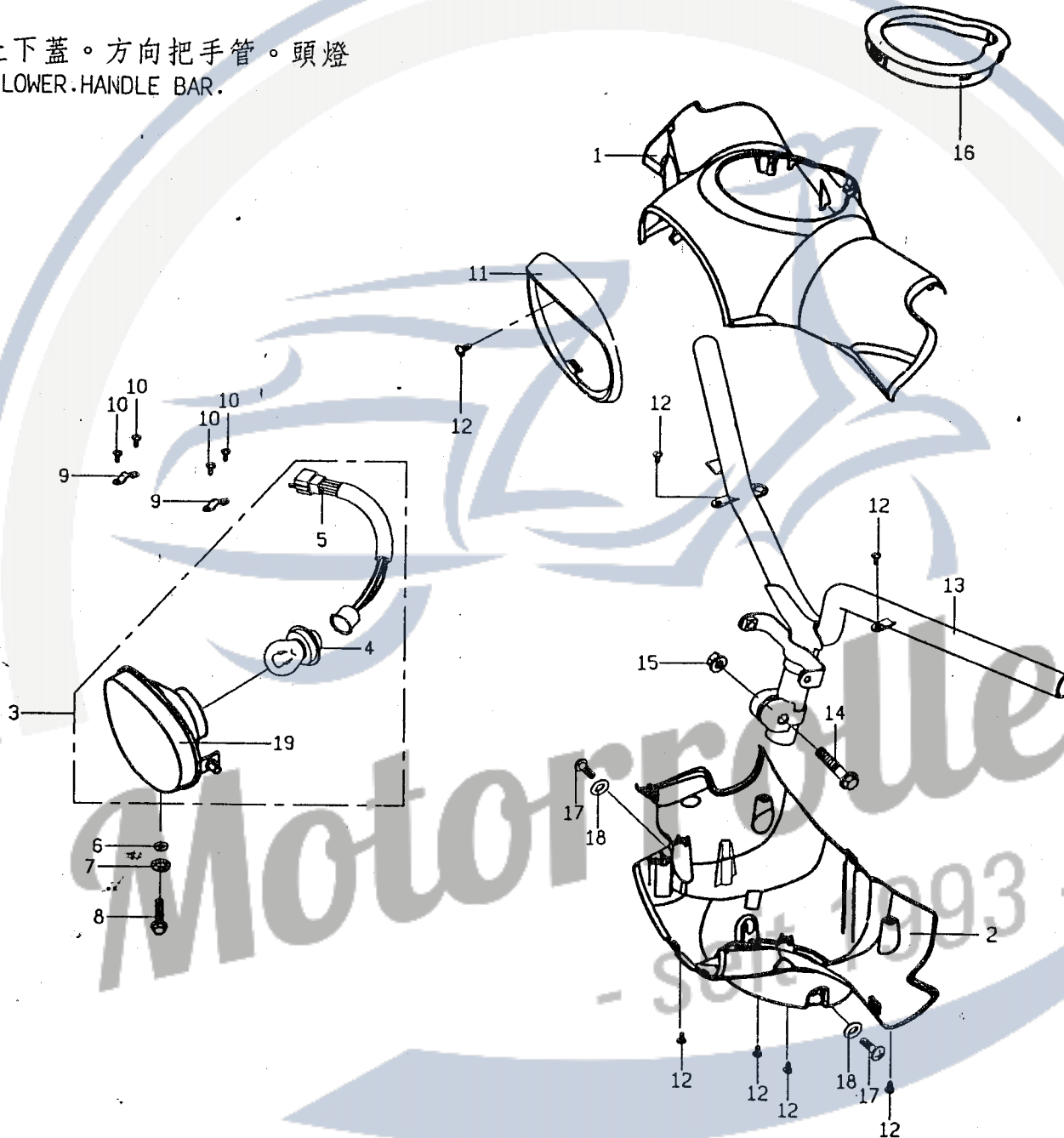

F1 方向把手上下蓋。方向把手管。頭燈

No.	Part No.	Q'TY	PART NAME	PART NAME	REMARK
項目	零件號碼	數量	零件中文名稱	零件英文名稱	備註
1	P5613000000	1	方向把手上蓋(碟)	COVER,UPPER	280.00
1	P56130000001	1	方向把手上蓋(鼓)	COVER,UPPER	
2	P5614000000	1	方向把手下蓋	COVER,LOWER	71.50
3	P5661000000	1	頭燈組合(內銷)	HEADLIGHT COMP	357.20
3	P56610000001	1	頭燈組合(外銷)	HEADLIGHT COMP	E-mark
4	P566A030000	1	燈炮(內銷)	BULB	12V35/30W 77.50
4	P566A0300001	1	燈炮(外銷)	BULB	12V35/30W E-mark
5	P566A040000	1	電線組(內銷)	CONNECTING WIRE	44.50
5	P566A0400001	1	電線組(外銷)	CONNECTING WIRE	
6	92140500014	1	平墊圈	PLAIN WASHER	
7	92130600000	1	齒形墊圈	WASHER	
8	E1613010000	1	調整螺栓	REGULATING SCREW	
9	P5706010000	2	頭燈壓板	FRONT LIGHT PLATE	3.60
10	90130301000	4	十字槽盤頭自攻螺釘	C-R RECESS PAN HD TAPPING	
11	P5613030000	1	前燈罩	FR.HEAD LIGHT COVER	200.00
12	90110401200	7	十字槽盤頭自攻螺釘	C-R RECESS PAN HD TAPPING	
13	P5612000000	1	方向把手管總成	HANDLE BAR ASSY	286.00
14	90191004600	1	六角凸緣螺栓	HEXAGON FLANGE BOLT	
15	92061000001	1	六角凸緣螺帽	HEXAGON LOCK NUT	
16	P5613020000	1	碼錶飾蓋	SPEED METER SIDE COVER	215.00
17	90040601400	2	十字槽盤頭自攻螺釘	C-R RECESS PAN HD TAPPING	
18	92140600000	2	平墊圈	PLAIN WASHER	
19	P566A060000	1	燈座組合(內銷)	LAMP COMP	
19	P566A0600001	1	燈座組合(外銷)	LAMP COMP	E-mark

F2 碼 錶
SPEEDOMETER

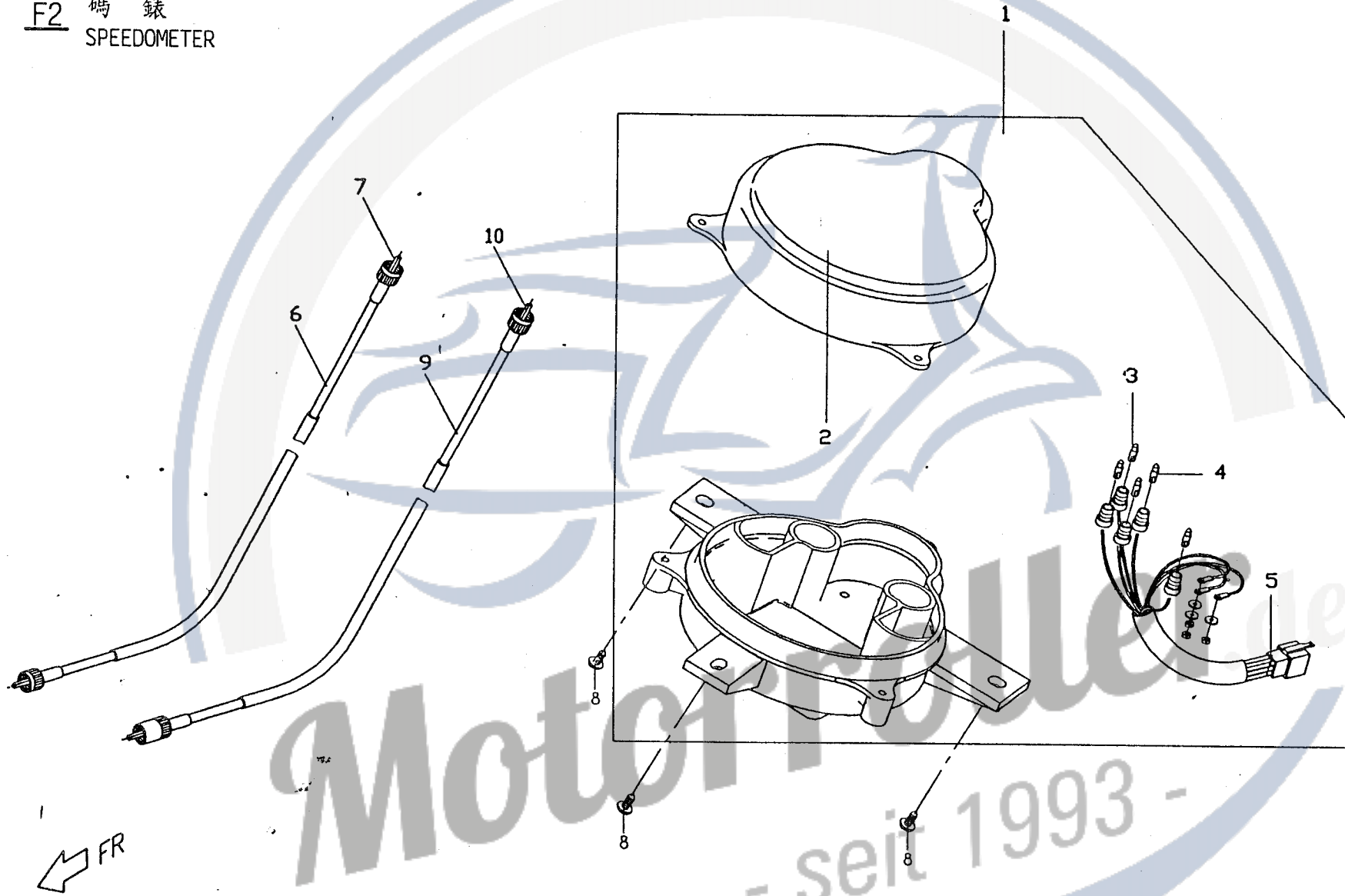

F3 導線。開關。後視鏡 (碟式)
 CABLE . SWITCH . BACK MIRROR

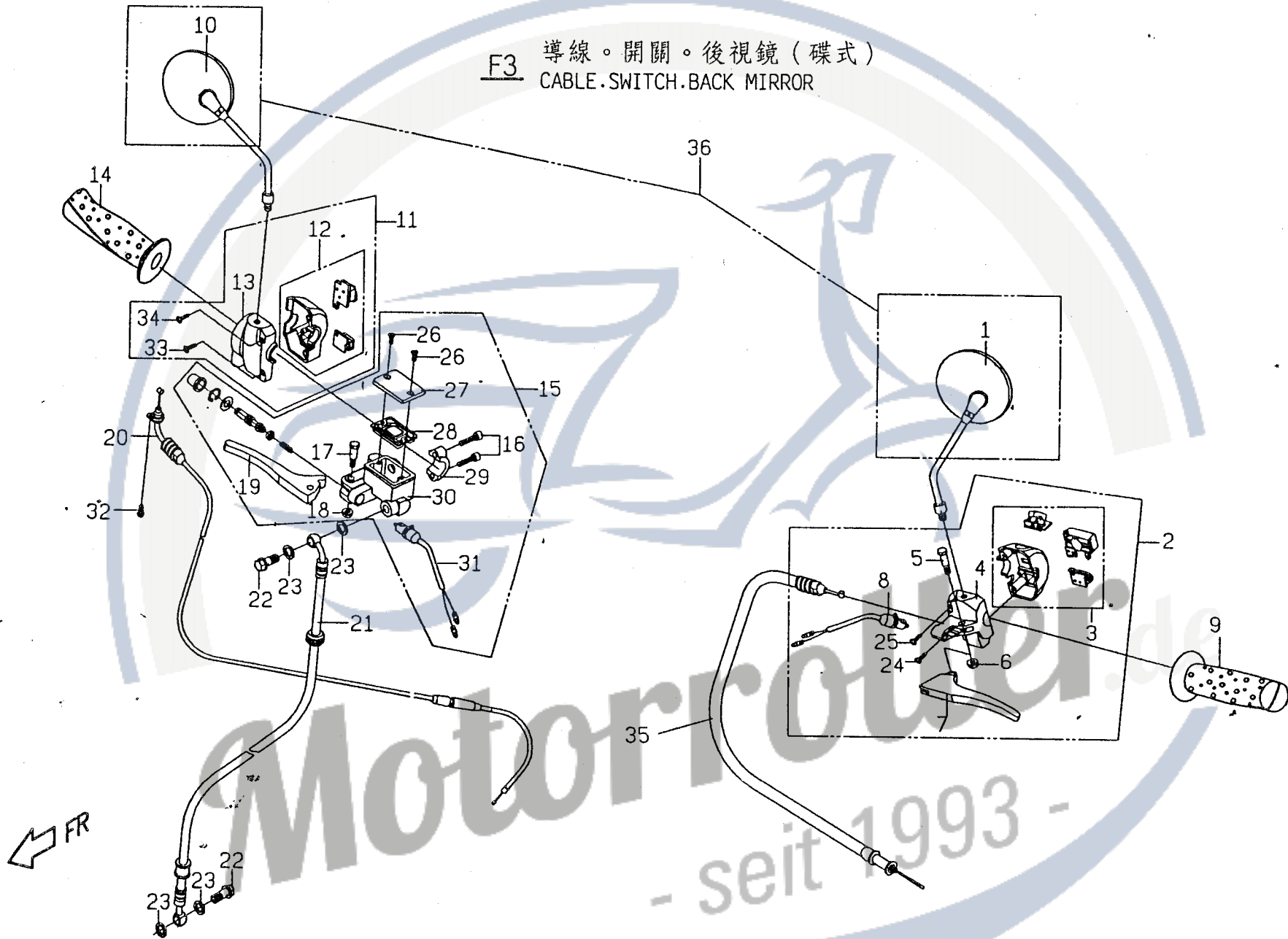

F3 導線・開關・後視鏡(碟式)

No.	Part No.	Q'TY	PART NAME	PART NAME	REMARK
項目	零件號碼	數量	零件中文名稱	零件英文名稱	備註
1	P561F0I0000	1	左後視鏡(黑色PP件)	LH BACK MIRROR	157.50
1	P561F0I00001	1	左後視鏡(電鍍件)	LH BACK MIRROR	164.50
2	P1546003000	1	左把手開關總成	LEVER HOLDER ASSY(LEFT)	500.00
3	P154F4I0000	1	內夾持板 2 組合	CASE, SWITCH UNDER 2 COMP	
4	P154F020000	1	內夾持板 1	CASE, SWITCH UNDER 1	
5	P154F030000	1	螺栓	BOLT	
6	P154F040000	1	防鬆螺帽	LOCK NUT	
7	P1543302000	1	左煞車拉桿	LEVER, LH BRAKE	33.60
8	P154F050000	1	左安全開關	RR BRK SWITCH COMP	23.00
9	P0541000000	1	左握把護套	LH GRIP ASSY	27.00
10	P561F020000	1	右後視鏡(黑色PP件)	RH BACK MIRROR	157.50
10	P561F0200001	1	右後視鏡(電鍍件)	RH BACK MIRROR	164.50
11	P1548003000	1	右把手開關總成	LEVER HOLDER ASSY(RIGHT)	236.00
12	P154H190000	1	內夾持板 2 組合	CASE, SWITCH UNDER 2 COMP	
13	P154H020000	1	內夾持板 1	CASE, SWITCH UNDER 1	
14	P0542000000	1	右握把總成	RH GRIP ASSY	40.00
15	P5403001000	1	前煞車總泵	FRT BRAKE MASTER CYLINDER	714.50
16	P140C250000	2	內六角螺栓	HEX SOCKET HEAD BOLT	
17	P140C220000	1	螺栓	BOLT	
18	P140C230000	1	凸緣螺帽	FLANGE NUT	
19	P140C191000	1	右煞車拉桿	LEVER, RH BRAKE	36.00
20	P5544600000	1	加油導線總成	CABLE ASSY, THROT	100.00
21	P1403106000	1	煞車油管總成	FRT BRAKE FLUID HOSE COMP	500.00
22	P1403810000	2	煞車油管通油螺栓	JOINT BOLT, BRAKE HOSE	

F3 導線。開關。後視鏡 (碟式)
CABLE . SWITCH . BACK MIRROR

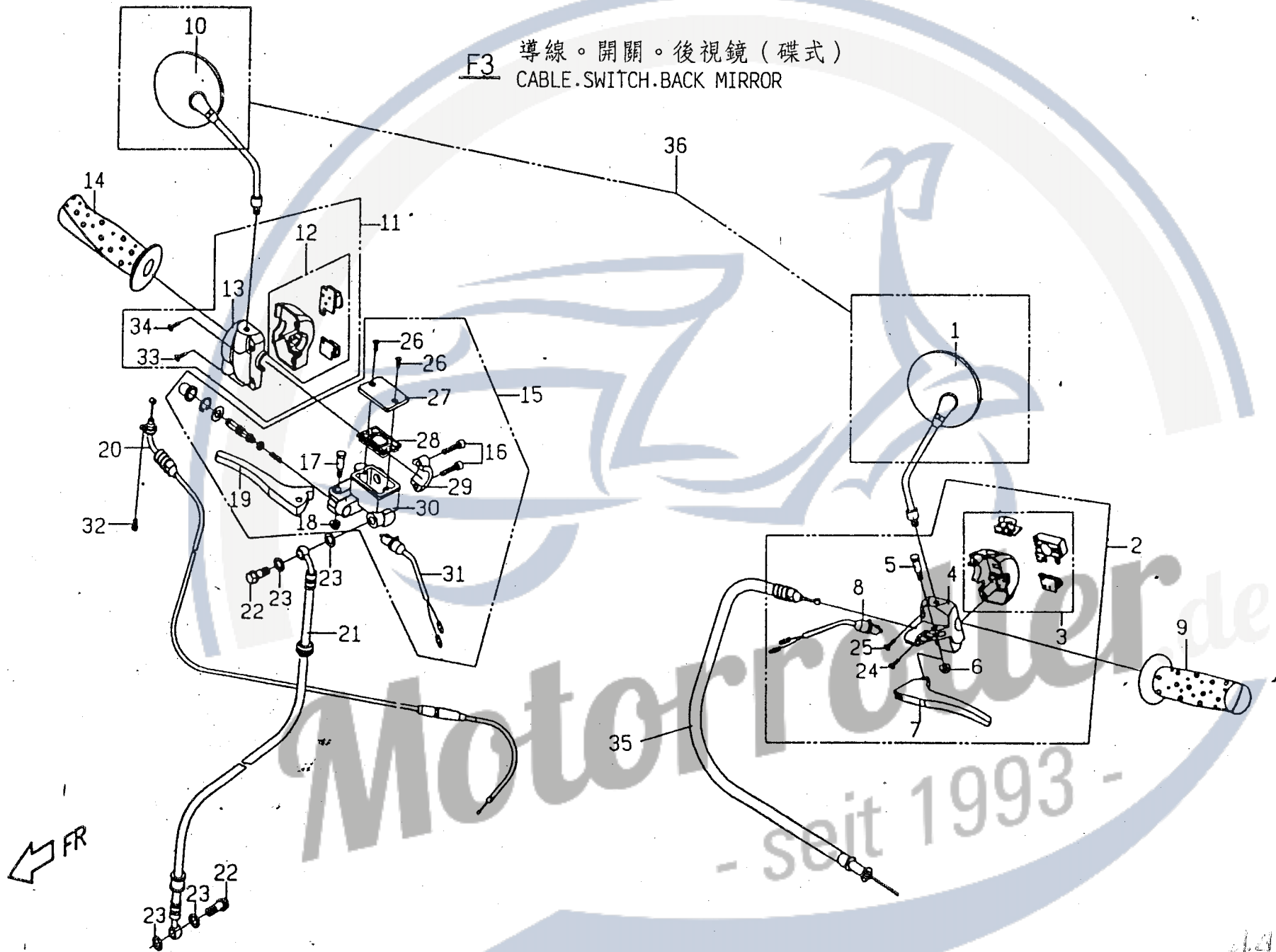

F3 導線。開關。後視鏡 (鼓式)
 CABLE.SWITCH.BACK MIRROR

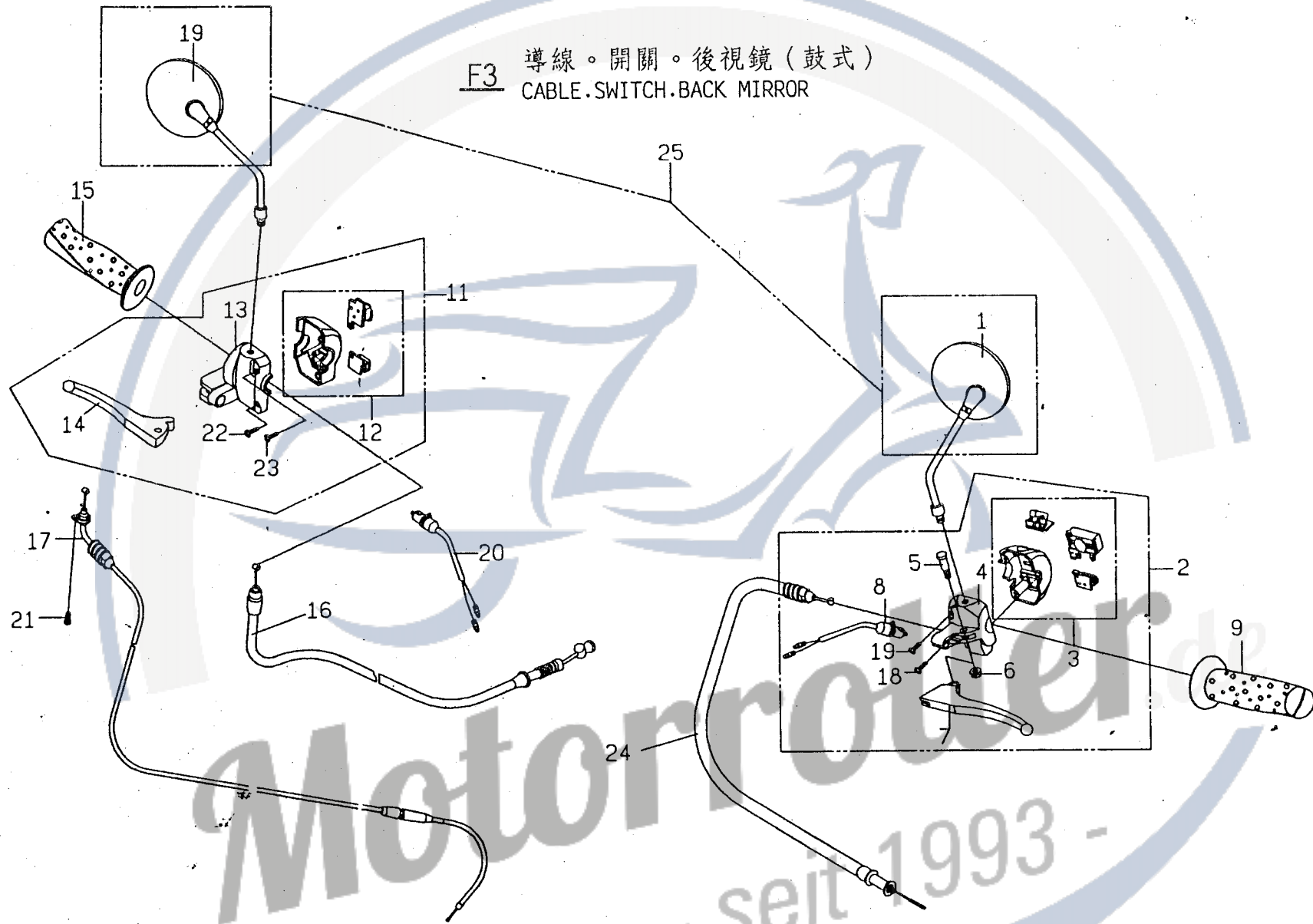

← FR

F3 導線·開關·後視鏡(鼓式)

No.	Part No.	Q'TY	PART NAME	PART NAME	REMARK
項目	零件號碼	數量	零件中文名稱	零件英文名稱	備註
1	P561F010000	1	左後視鏡(黑色PP件)	LH BACK MIRROR	157.50
1	P561F0100001	1	左後視鏡(電鍍件)	LH BACK MIRROR	164.50
2	P1546003000	1	左把手開關總成	LEVER HOLDER ASSY(LEFT)	500.00
3	P154F410000	1	內夾持板 2 組合	CASE,SWITCH UNDER 2 COMP	
4	P154F020000	1	內夾持板 1	CASE,SWITCH UNDER 1	
5	P154F030000	1	螺栓	BOLT	
6	P154F040000	1	防鬆螺帽	LOCK NUT	
7	P1543302000	1	左煞車拉桿	LEVER,LH BRAKE	33.60
8	P154F050000	1	左安全開關	RR BRK SWITCH COMP	23.00
9	P0541000000	1	左握把護套	LH GRIP ASSY	27.00
10	P561F020000	1	右後視鏡(黑色PP件)	RH BACK MIRROR	
10	P561F0200001	1	右後視鏡(電鍍件)	RH BACK MIRROR	
11	P1548201000	1	右把手開關總成	LEVER HOLDER ASSY(RIGHT)	347.50
12	P154H190000	1	內夾持板 2 組合	CASE,SWITCH UNDER 2 COMP	
13	P154H210000	1	內夾持板 1	CASE,SWITCH UNDER 1	
14	P1543801000	1	右煞車拉桿	LEVER,RH BRAKE	40.00
15	P0542000000	1	右握把總成	RH GRIP ASSY	40.00
16	P55442000001	1	前煞車導線總成(油壓鼓式)	FR,CABLE ASSY	74.50
17	P5544600000	1	加油導線總成	CABLE ASSY THROT	100.00
18	P154F390000	1	埋頭螺釘	SCREW,PAN HEAD	
19	P154F400000	1	埋頭螺釘	SCREW,PAN HEAD	
20	P140C180000	1	右安全開關	SWITCH COMP	33.00
21	90050501200	1	十字槽圓頭自攻螺釘	C-R RECESS PAN HD TAPPING	
22	P154H180000	1	十字槽圓頭螺栓	C-R ROUND HD TAPPING	

F3 導線。開關。後視鏡 (鼓式)
CABLE.SWITCH.BACK MIRROR

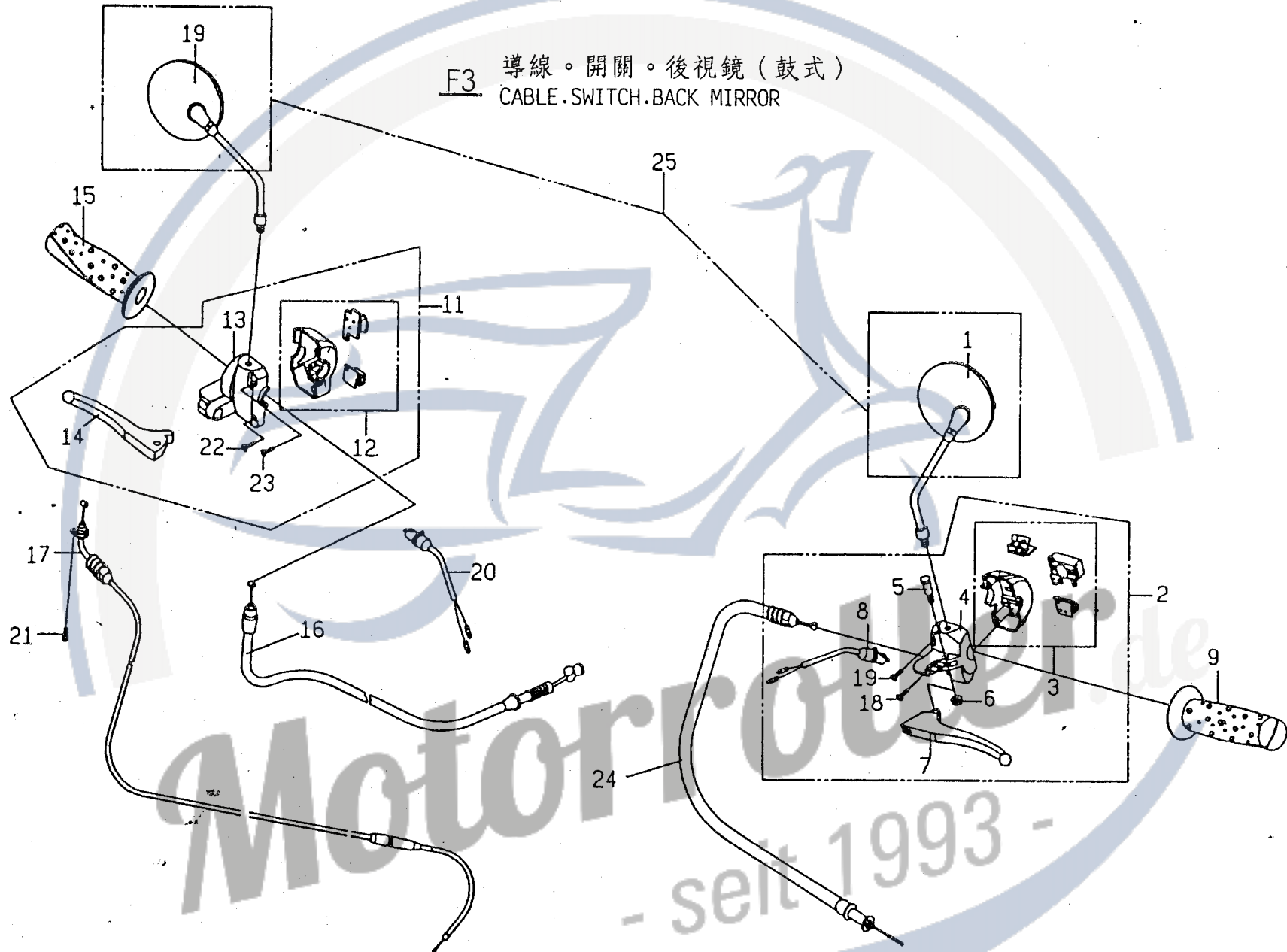

← FR

F4 前叉(碟)・前土除
FRONT FORK.FR FENDER

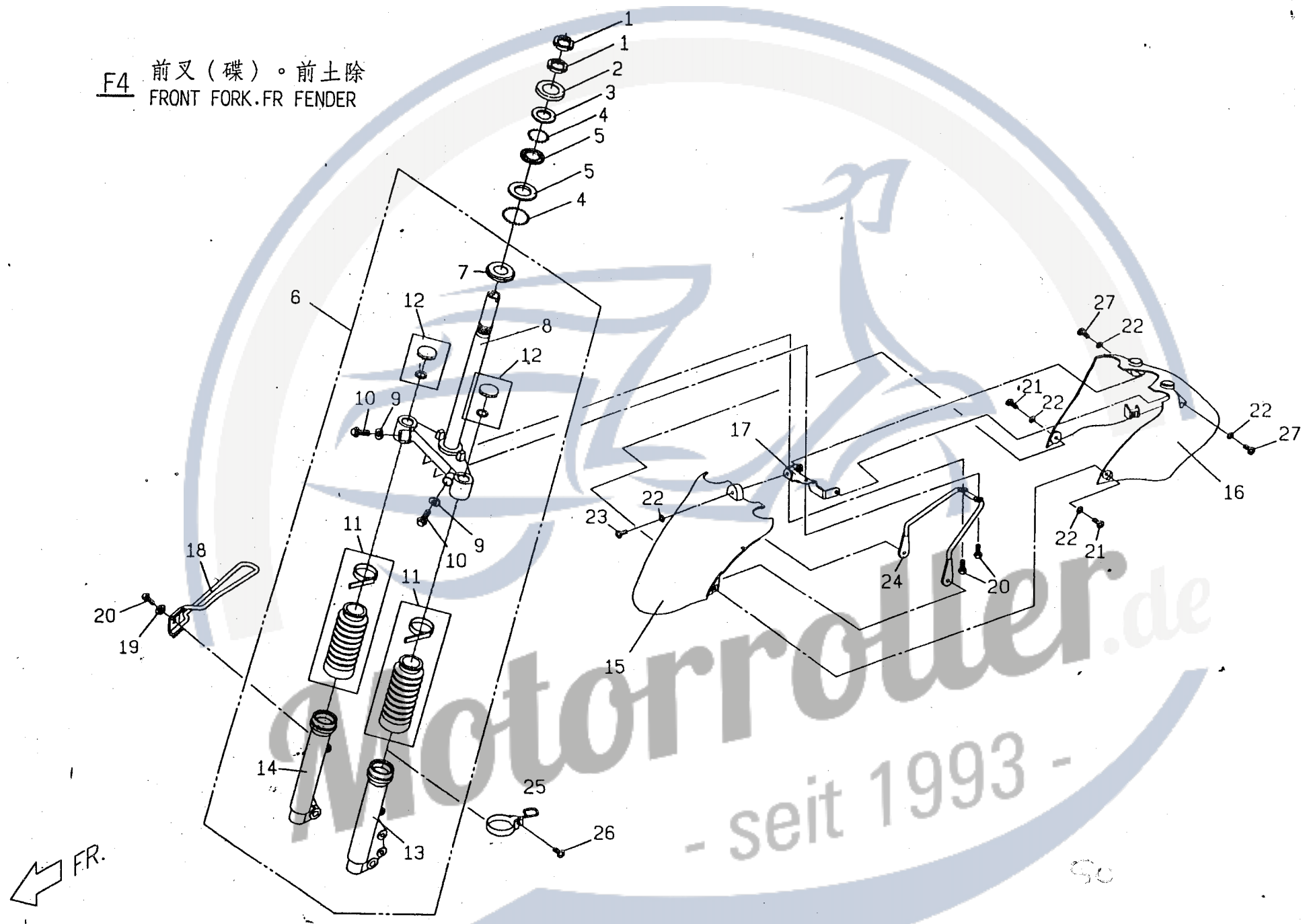

motorroller.de
- seit 1993 -

F4 前叉(碟)·前土除

No.	Part No.	Q'TY	PART NAME	PART NAME	REMARK
項目	零件號碼	數量	零件中文名稱	零件英文名稱	備註
1	P1443040000	2	轉向軸防鬆螺帽	STEERING SHAFT LOCK NUT	23.00
2	P1443070000	1	防塵蓋	COVER	7.20
3	P1443030000	1	上軸承座	UPPER BEARING CAGE	54.30
4	99010500000	44	鋼珠	BEARING BALL	
5	P1443020000	2	軸承外座	OUTER BEARING CAGE	50.00
6	P5443000000	1	前叉總成	FRONT FORK ASSY	2430.00
7	P1443010000	1	下軸承內座	LOWER INNER BEARING CAGE	54.30
8	P544C010000	1	下三角架組	UNDER BRACKET,COMP	
9	P144C020000	2	彈簧墊圈	SPRING WASHER	
10	P144C030000	2	螺栓	BOLT	
11	P144C040000	2	橡膠套管組	COVER,COMP	43.00
12	P544C050000	2	內筒塞組	BOLT,COMP	
13	P544C210000	1	左外筒總成	LH OUTER TUBE ASSY	
14	P544C220000	1	右外筒總成	RH OUTER TUBE ASSY	
15	P5632000000	1	前土除前段	FR SECTION FRONT FENDER	257.50
16	P5632600000	1	前土除後段	RR SECTION FRONT FENDER	43.00
17	P5632010000	1	前土除固定板	FRT.FENDER FIXING PLATE	43.00
18	E9544020000	1	導線束圈	CABLE CLIP COMP	33.00
19	92110800000	1	彈簧墊圈	SPRING WASHER	
20	90190601600	3	六角凸緣螺栓	HEXAGON FLANGE BOLT	
21	90040601400	2	十字槽盤頭機器螺釘	C-R PAN HD.MACHINE SCREW	
22	92140600005	5	平墊圈	PLAIN WASHER	
23	90040601600	1	十字槽盤頭機器螺釘	C-R PAN HD.MACHINE SCREW	
24	P5632020000	1	前土除固定架	FRT.FENDER FIXING FRAME	47.20



Motorroller.de
- seit 1993 -

F4 前叉(碟)。前土除
FRONT FORK.FR FENDER

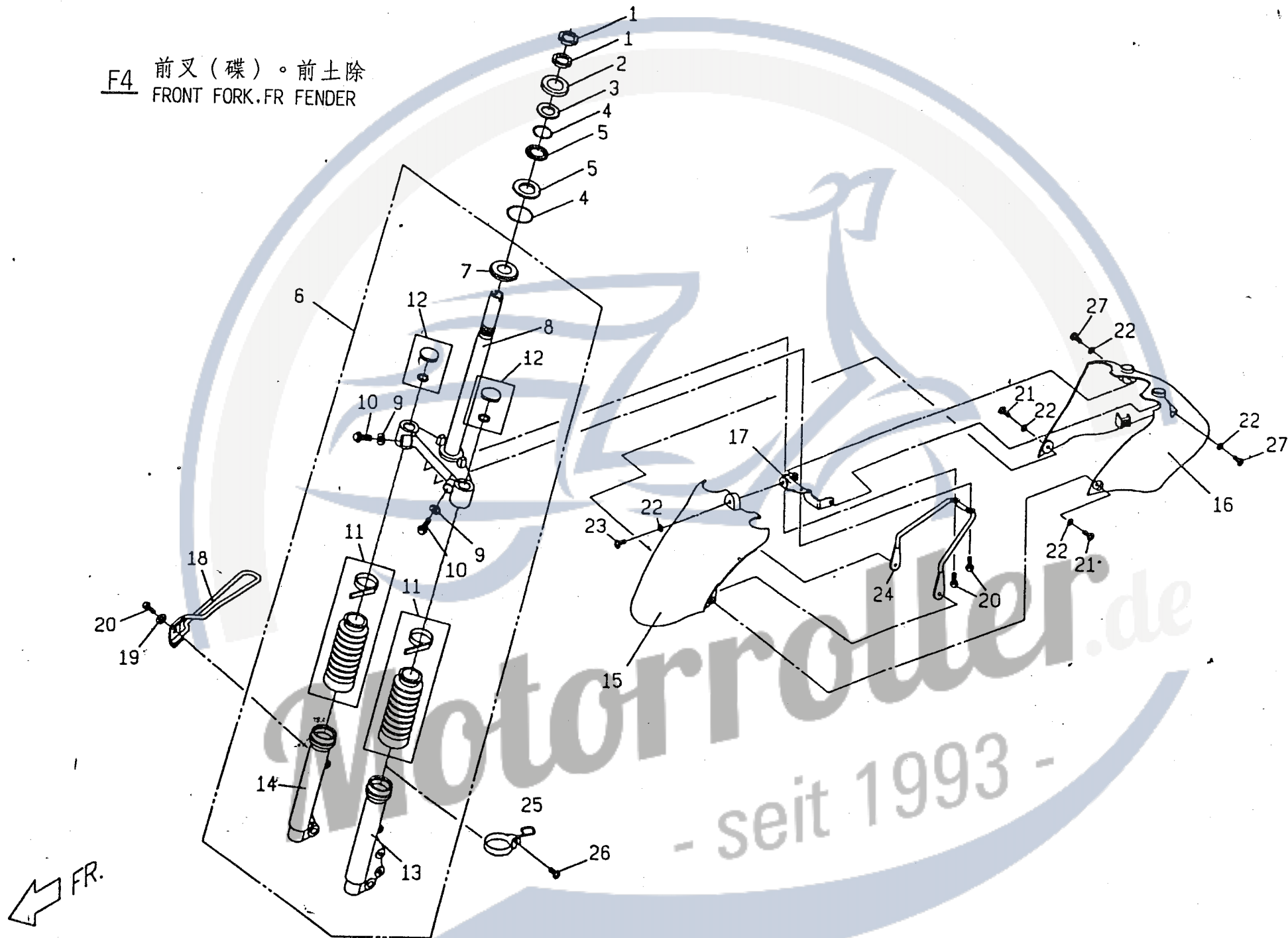

F4 前叉 (鼓、潛望式) 。前土除
FRONT FORK.FR. FENDER

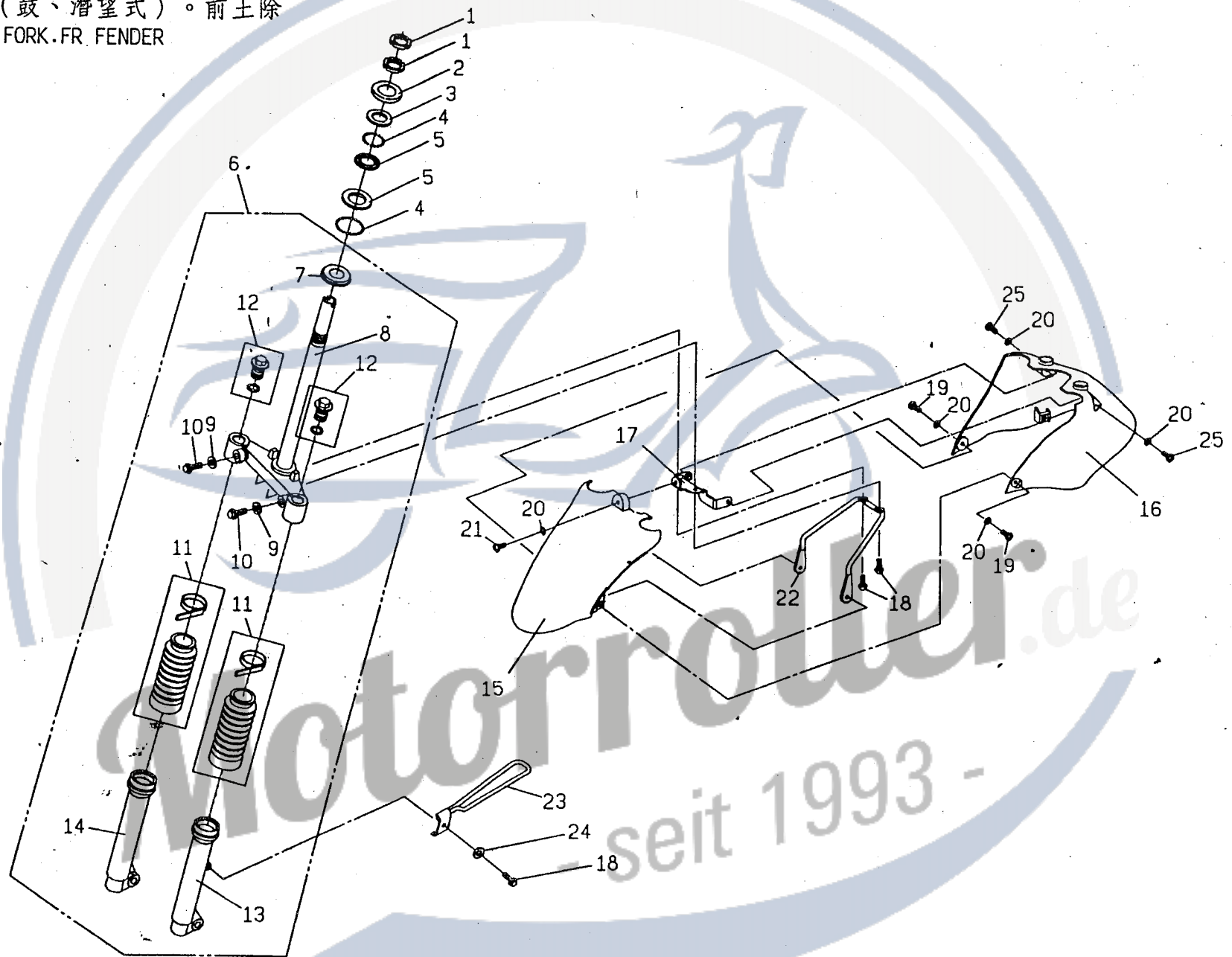

FR. ←

F4 前叉(鼓).前土除

No.	Part No.	Q'TY	PART NAME	PART NAME	REMARK
項目	零件號碼	數量	零件中文名稱	零件英文名稱	備註
1	P1443040000	2	轉向軸防鬆螺帽	STEERING SHAFT LOCK NUT	
2	P1443070000	1	防塵蓋	COVER	
3	P1443030000	1	上軸承座	UPPER BEARING CAGE	
4	99010500000	44	鋼珠	BEARING BALL	
5	P1443020000	2	軸承外座	OUTER BEARING CAGE	
6	P5444000000	1	前叉總成	FRONT FORK ASSY	
7	P1443010000	1	下軸承內座	LOWER INNER BEARING CAGE	
8	P544D010000	1	下三角架組	UNDER BRACKET,COMP	
9	P144C020000	2	彈簧墊圈	SPRING WASHER	
10	P144C030000	2	螺栓	BOLT	
11	P144C040000	2	橡膠套管組	BOOT,COMP	
12	P144C050000	2	內筒螺栓組	BOLT,COMP	
13	P544D210000	1	左外筒總成	LH OUTER TUBE ASSY	
14	P544D220000	1	右外筒總成	RH OUTER TUBE ASSY	
15	P5632000000	1	前土除前段	FR SECTION FRONT FENDER	
16	P5632600000	1	前土除後段	RR SECTION FRONT FENDER	
17	P5632010000	1	前土除固定板	FRT.FENDER FIXING PLATE	
18	90190601600	3	六角凸緣螺栓	HEXAGON FLANGE BOLT	
19	90040601400	2	十字槽盤頭機器螺釘	C-R PAN HD.MACHINE SCREW	
20	92140600005	5	平墊圈	PLAIN WASHER	
21	90040601600	1	十字槽盤頭機器螺釘	C-R PAN HD.MACHINE SCREW	
22	P5632020000	1	前土除固定架	FRT.FENDER FIXING FRAME	
23	E9544020000	1	導線束圈	CABLE CLIP COMP	
24	92110800000	1	彈簧墊圈	SPRING WASHER	
25	90040601000	2	十字槽盤頭機器螺釘	C-R PAN HD.MACHINE SCREW	

F5 輪胎。前輪圈。碟式煞車夾
TIRE.FRT WHEEL.FRT CALIPER.

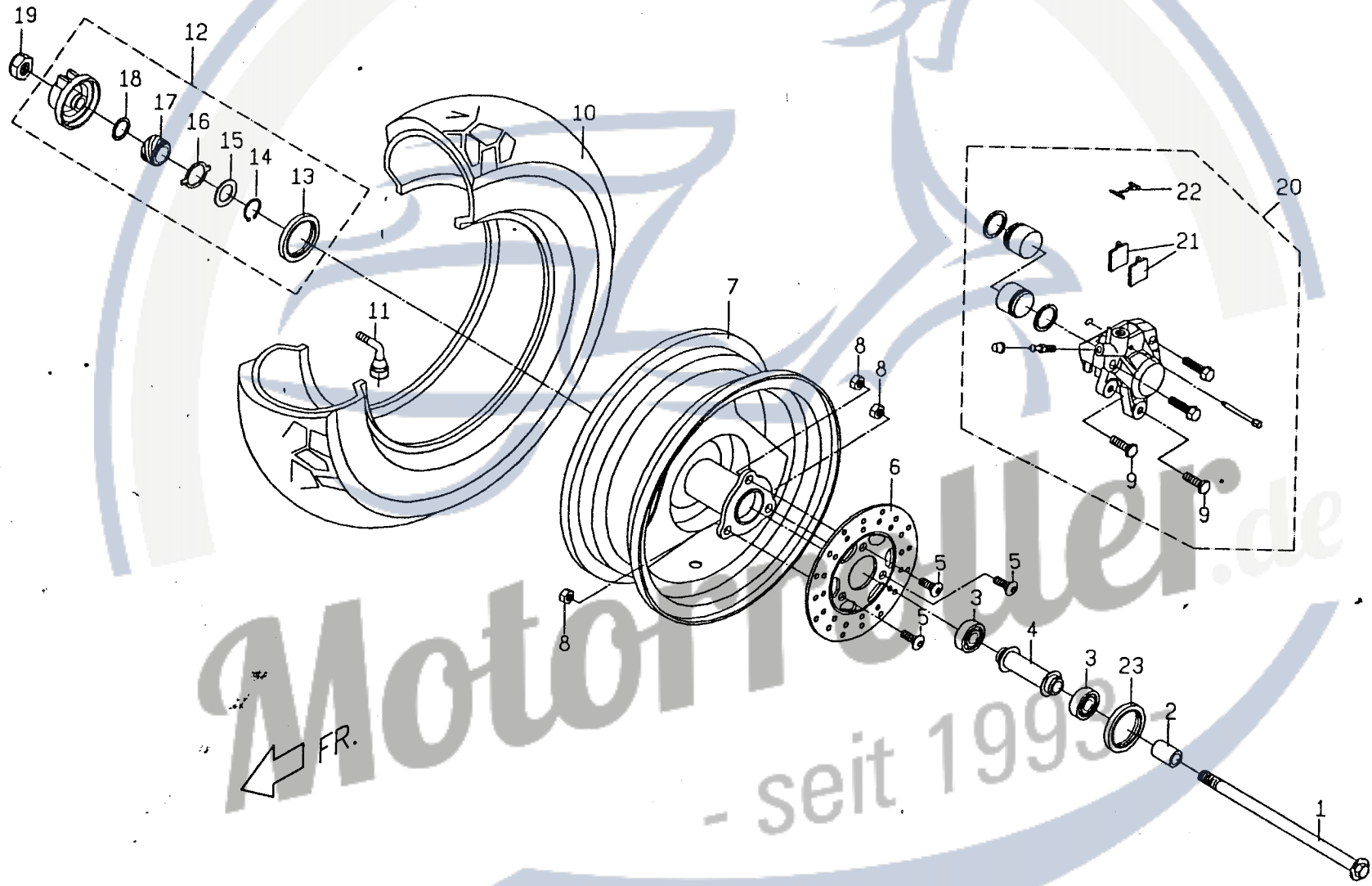

F5 輪胎.前輪圈.碟式煞車夾

No.	Part No.	Q'TY	PART NAME	PART NAME	REMARK
項目	零件號碼	數量	零件中文名稱	零件英文名稱	備註
1	P5402500000	1	前輪軸	AIX FR WHEEL	43.00
2	P1401010000	1	間隔環	SPACER	18.60
3	96520620100	2	單封深槽滾珠軸承	ONE SHLIED BALL BEARING	51.50
4	P5402400000	1	間隔環組合	SPACER COMP	35.70
5	E1403511000	3	前煞車盤螺絲	BLOT,FRT BRK DISK	4.30
6	P1403500000	1	前煞車圓盤	DISC FRONT BRAKE	543.00
7	P5401100000	1	前輪圈組合(碟式)	FRT WHEEL RIM COMP	600.00
8	92400800001	3	防鬆螺帽	LOCK NUT	
9	90020803000	2	六角頭螺栓	HEXAGON HEAD BOLT	
10	P5402300000	1	前輪胎總成(華豐)	FRONT WHEEL ASSY.	90/90-10"
10	NE407300000	1	前輪胎總成(正新)	FRONT WHEEL ASSY	90/90-10"
11	P140B3300001	1	氣門嘴	VAVLE	24.30
12	C1566000000	1	碼錶齒輪總成	METER GEAR ASSY	343.00
13	95574052600	1	油封	OIL SEAL	
14	92171800000	1	C型扣環	"C"CLIP	
15	92141900001	1	平墊圈	PLAIN WASHER	
16	P1566050000	1	傳動片	PAD	
17	C1566040000	1	速度錶齒輪	SPEEDMETER GEAR	
18	92141900002	1	平墊圈	PLAIN WASHER	
19	92061200001	1	防鬆螺帽	LOCK NUT	
20	P5403300000	1	前煞車夾總成	FRT BRAKE CLIPPER	1143.00
21	P540C310000	1	煞車片組成	PAD	
22	P540C320000	1	軛簧	YOKE SPRING	10.80
23	95572235700	1	油封	OIL SEAL	8.60

F5 輪胎。前輪圈 (鼓式) 前煞車支持盤總成
TIRE.FRT WHEEL <DRUM> .FRT BRAKE PANEL ASSY.

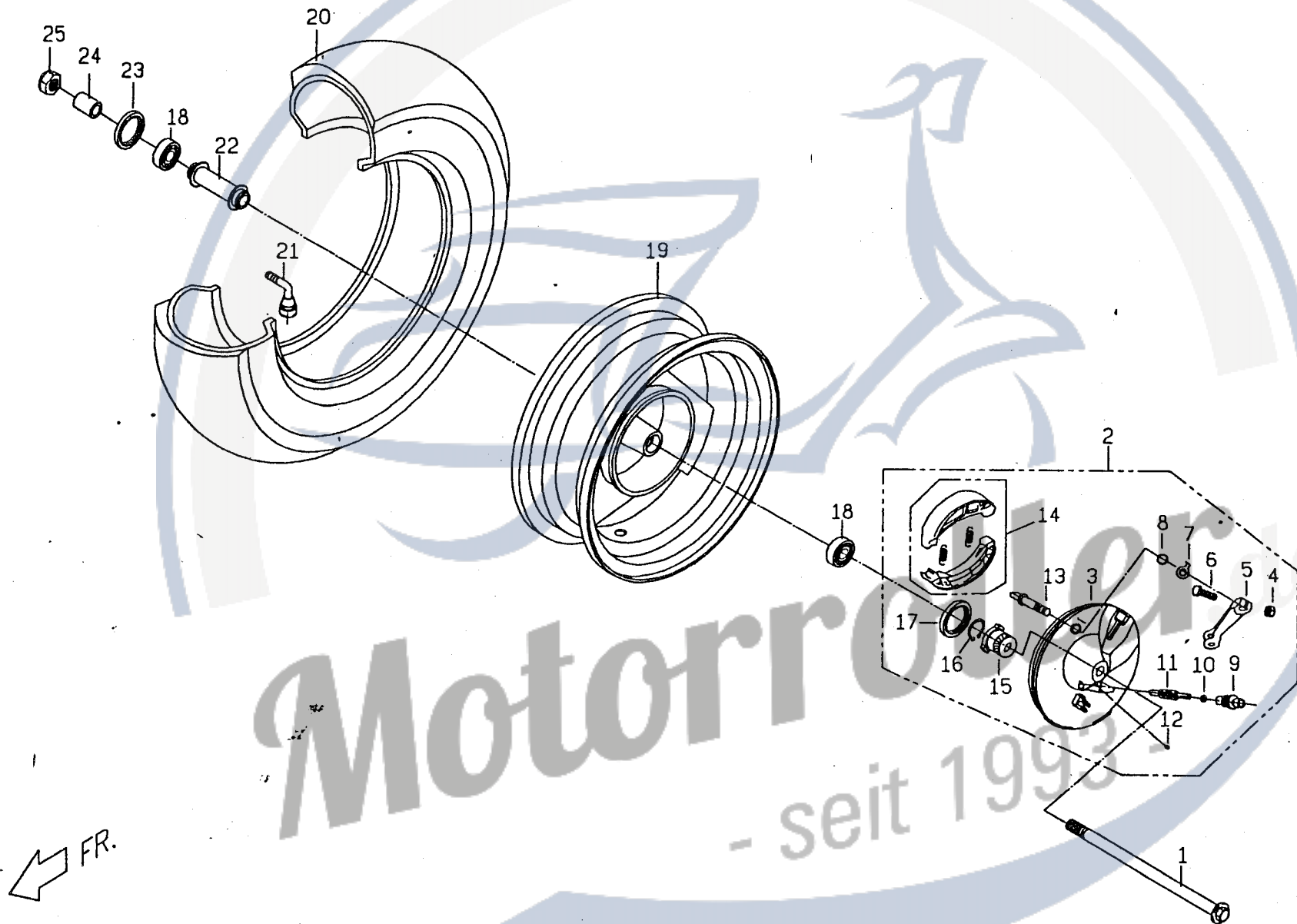

FR.

F5 輪胎.前輪圈(鼓式).前煞車支持盤總成

No.	Part No.	Q'TY	PART NAME	PART NAME	REMARK
項目	零件號碼	數量	零件中文名稱	零件英文名稱	備註
1	P5402500000	1	前輪軸	AIX FR WHEEL	43.00
2	P5404000000	1	前煞車支持盤總成	FRT BRAKE PANEL ASSY	586.00
3	P1404100000	1	前煞車支持盤組合	PANEL COMP.FRT BRAKE	
4	92040600001	1	六角凸緣螺帽	HEXAGON FLANGE NUT	
5	E9404300000	1	前煞車臂	FRT BRAKE CAM	38.60
6	90020603500	1	六角頭螺栓	HEXAGON BOLT	
7	92141400002	1	平墊圈	PLANE WASHER	
8	95511200000	1	O形環	"O" RING	
9	E9404040000	1	碼錶小齒輪銅套	BUSH,SPEED PINION	
10	92140500004	1	平墊圈	PLANE WASHER	
11	NE566010000	1	速度錶小齒輪	PINION,SPEED METER	
12	E9404030000	1	速度錶螺絲	SCREW,SPEED METER	
13	E9404010000	1	前煞車凸輪	BRAKE CAM FRT.	44.30
14	P5404010000	1	前煞車蹄片總成	FRT BRAKE SHOE ASSY	
15	NE566020000	1	速度錶齒輪	SPEED METER GEAR	45.80
16	92171800000	1	C型扣環	"C"CLIP	
17	95574058500	1	油封	OIL SEAL	
18	96520620100	2	單封深槽滾珠軸承	ONE SHIED BALL BEARING	51.50
19	P5402100000	1	前輪圈組合(鼓)	FRT WHEEL ASSY	630.00
20	P5402300000	1	前輪胎總成(華豐)	FRT TIRE ASSY	90/90-10"
20	NE407300000	1	前輪胎總成(正新)	FRT TIRE ASSY	90/90-10"
21	P140B3300001	1	氣門嘴	VAVLE	
22	P5402400000	1	間隔環組合	SPACER COMP	35.00
23	95572235700	1	油封	OIL SEAL	10.00

F6

擋風板。前內蓋。前下蓋
WINDSHIELD.FRT INNER COVER.

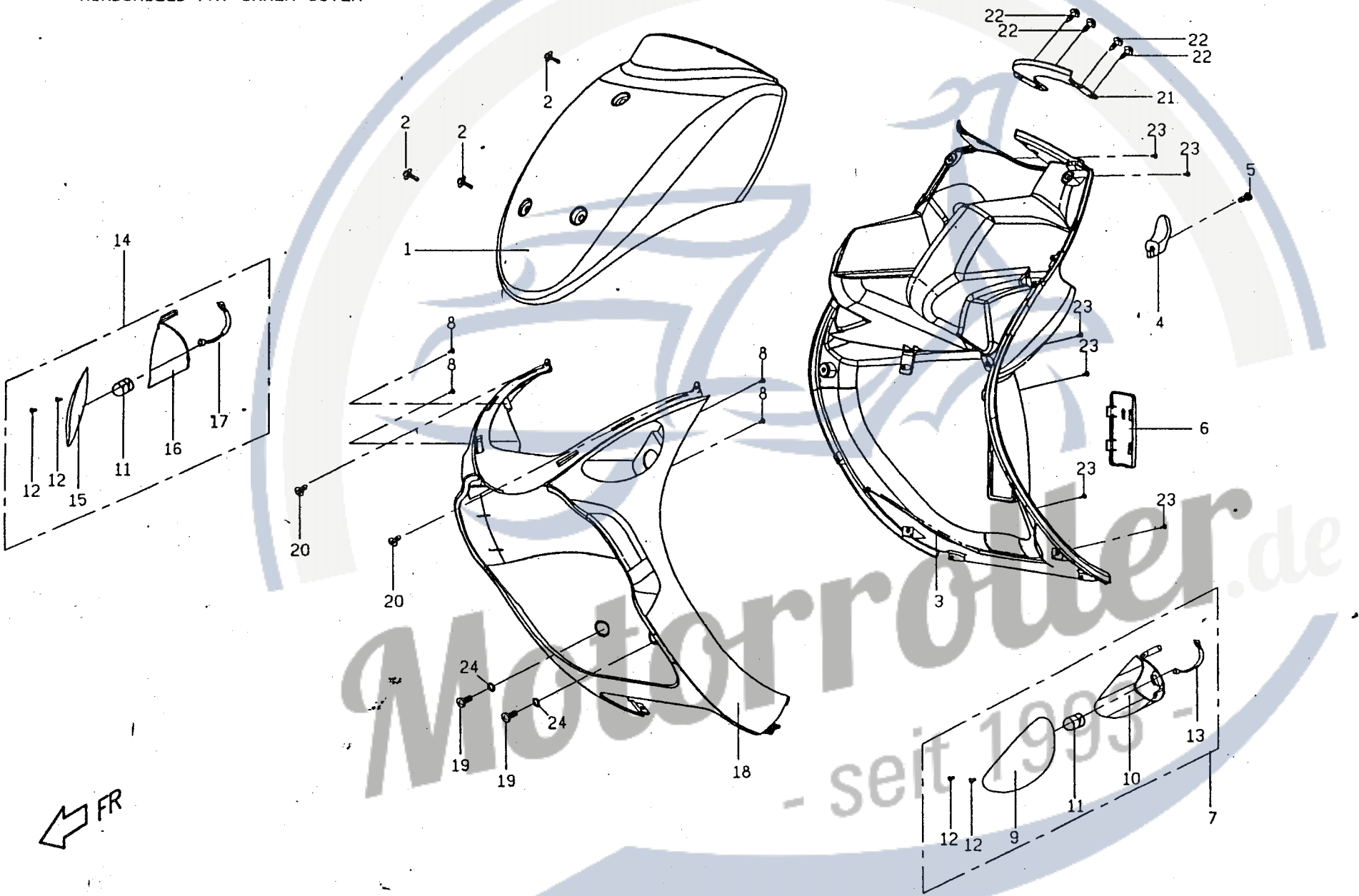

F6 擋風板·前內蓋·前下蓋

No.	Part No.	Q'TY	PART NAME	PART NAME	REMARK
項目	零件號碼	數量	零件中文名稱	零件英文名稱	備註
1	P5621000000	1	擋風板	WINDSHIELD	358.00
2	E1621010000	3	帶墊圈圓頭機器螺釘	SCREW WITH WASHER	
3	P5623000000	1	前內蓋	FRT INNER COVER	314.50
4	P5701210000	1	前置物掛勾	FRONT HOOK	8.60
5	90040602003	1	十字槽盤頭機器螺釘	C-R PAN HD.MACHINE SCREW	
6	P5623010000	1	車身號碼牌蓋	ADHESIVE PAPER	9.30
7	P566C010000	1	左前方向燈	POSTION LAMP,LH	128.60
8	90110401200	4	自攻螺絲	TAPPING SCREW	
9	P566C020000	1	左燈罩	POSTION LAMP COVER,LH	21.50
10	P566C030000	1	左燈座	POSTION LAMP BASE,LH	34.30
11	P566C040000	2	燈泡	BULB	12V/10W 11.00
12	P566C050000	4	十字圓頭自攻螺釘	C-R RECESS PAN HD TAPPING	
13	P566C060000	1	電線組	CONNECTING WIRE	21.50
14	P566D010000	1	右前方向燈	POSTION LAMP ,RH	128.60
15	P566D020000	1	右燈罩	POSTION LAMP COVER,RH	21.50
16	P566D030000	1	右燈座	POSTION LAMP BASE,RH	34.30
17	P566D060000	1	電線組	CONNECTING WIRE	20.00
18	P5626010000	1	前下蓋	COVER,FRT LOWER	623.00
19	90040601400	2	十字槽盤頭機器螺釘	C-R PAN HD.MACHINE SCREW	
20	90130501400	2	自攻螺絲	TAPPING SCREW	
21	P5623020000	1	前內蓋飾蓋	FRONT PANEL,INNER COVER	15.80
22	E1701040000	4	螺旋鉚釘組合	SCRIVET COMP	
23	90130501400	6	自攻螺絲	TAPPING SCREW	
24	92140600005	2	平墊圈	PLAIN WASHER	

F7

脚踏板。电瓶。左右边饰盖
STEP FLOOR. BATTERY.
LH, RH SIDE COVER.

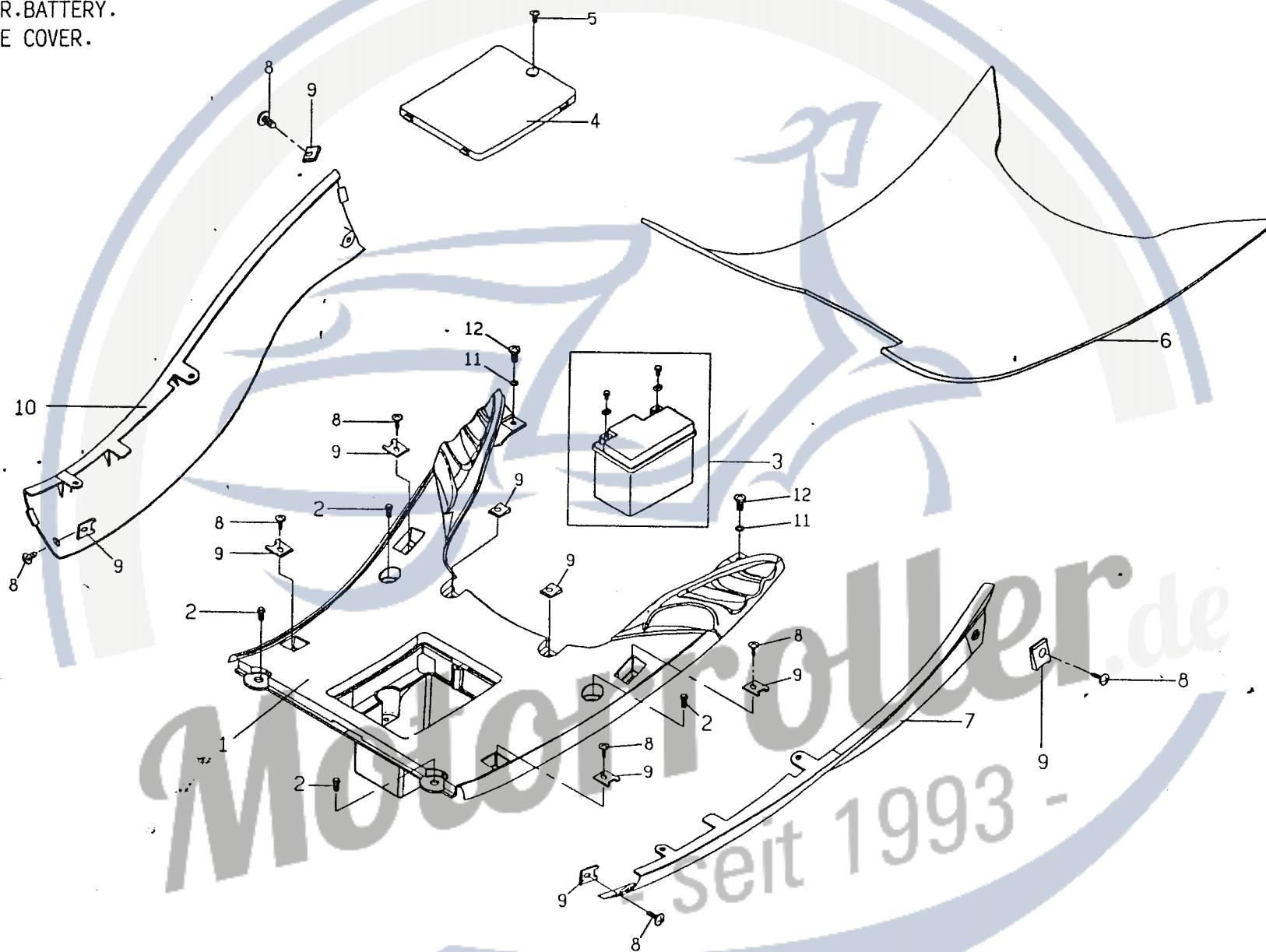

FR

F8 車身蓋。前胸蓋。後行李架。
BODY COVER, BODY COVER, FRONT
RR LUGGAGE

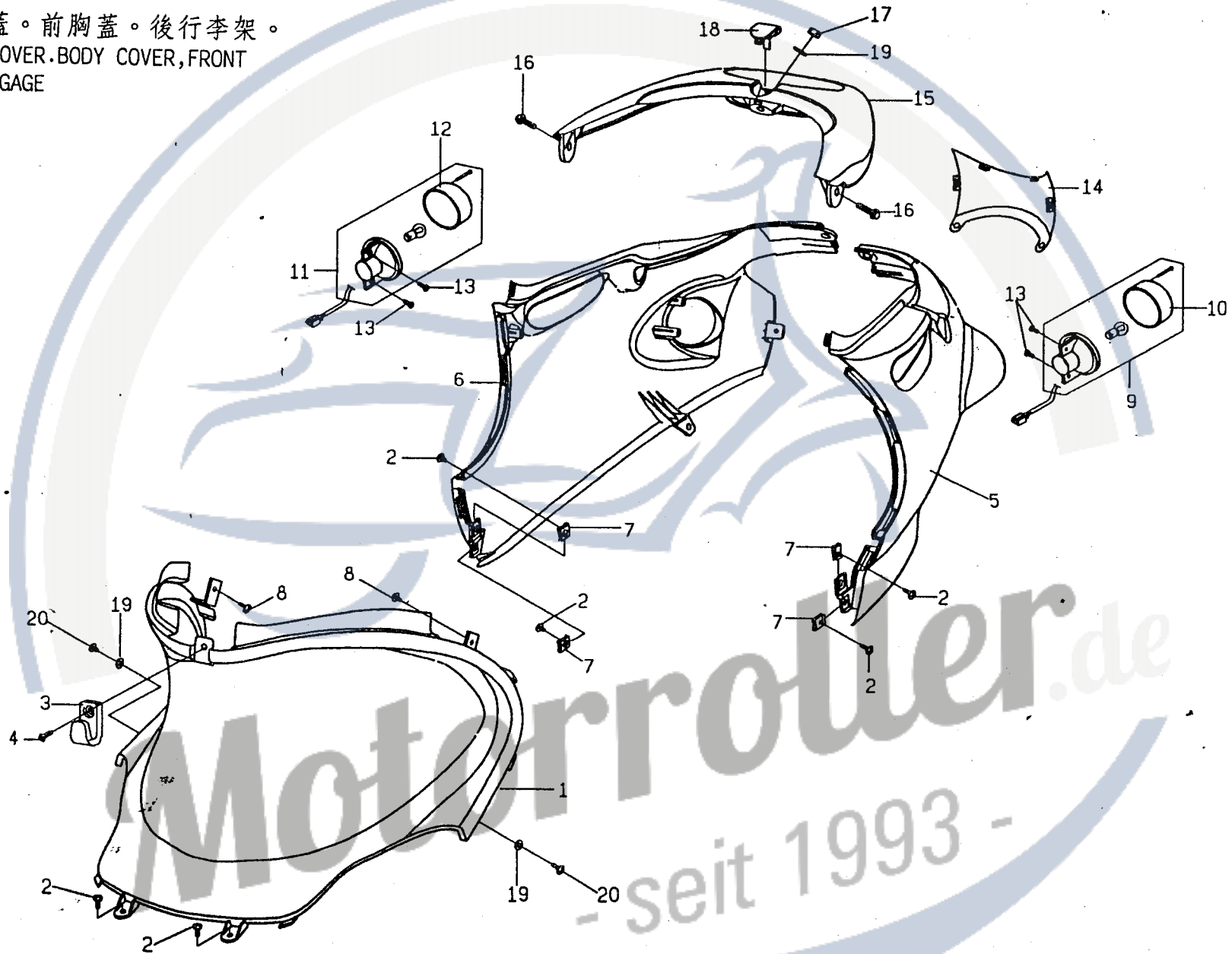

FR. ←

F8 車身蓋.前胸蓋.後行李架

No.	Part No.	Q'TY	PART NAME	PART NAME	REMARK
項目	零件號碼	數量	零件中文名稱	零件英文名稱	備 註
1	P5625040000	1	前胸蓋	BODY COVER,FRONT	114.50
2	90150501601	6	自攻螺絲	C-R RECESS PAN HD.TAPPING	
3	P5701220760	1	後置物掛鉤	RR HOOKHELMET ASSY	8.60
4	90040601601	1	十字槽圓頭機器螺釘	C-R RECESS PAN HD.TAPPING	
5	P5625300000	1	左車身蓋(顏色件見附表)	LH BODY COVER	329.00
6	P5625500000	1	右車身蓋(顏色件見附表)	RH BODY COVER	329.00
7	92370500003	4	U型彈簧螺帽	SPRING NUT U-TYPE	
8	90130501400	2	自攻螺絲	C-R RECESS PAN HD.TAPPING	
9	P566G010000	1	左後方向燈組合	LH RR SIGNAL LAMP ASSY	131.50
10	P566G020000	1	左後方向燈蓋	LH RR SIGNAL LAMP COVER	17.20
11	P566H010000	1	右後方向燈組合	RH RR SIGNAL LAMP ASSY	131.50
12	P566H020000	1	右後方向燈蓋	RH RR SIGNAL LAMP COVER	17.20
13	90110401200	4	自攻螺絲	C-R RECESS PAN HD.TAPPING	
14	P5625700000	1	後蓋(塗裝件)	REAR COVER	128.50
15	P56760007G0	1	後行李架(塑膠)金屬銀	RR LUGGAGE BRACRET	300.00
16	90190601500	2	六角凸緣螺柱	HEXAG ON FLANGE BOLT	
17	92040600000	1	六角凸緣螺帽	HEXAG ON FLANGE NUT	
18	P5676020000	1	後行李架飾蓋	RR LUGGAGE BRAKET	
19	92140600005	3	平墊圈	PLANE WASHER	
20	90040601400	2	十字槽盤頭機器螺釘	C-R RECESS PAN HD.TAPPING	

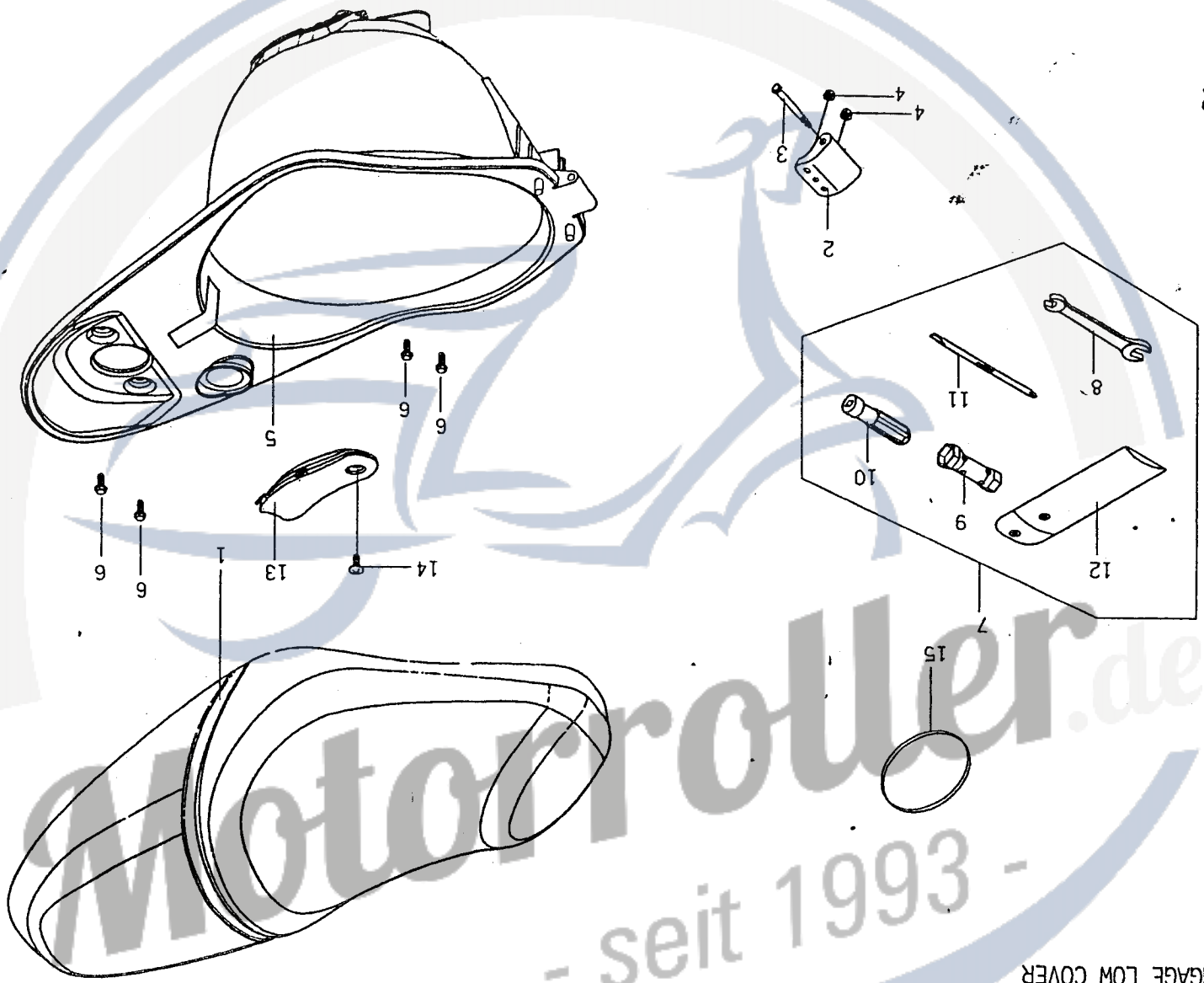

F9
 座墊。置物箱。工具包。置物箱底蓋
 SEAT.LUGGAGE.TOOL KIT.
 LUGGAGE LOW COVER

Motorroller.de
 - seit 1993 -

F9 座墊。置物箱。工具包。置物箱底蓋

No.	Part No.	Q'TY	PART NAME	PART NAME	REMARK
項目	零件號碼	數量	零件中文名稱	零件英文名稱	備註
1	P5671000000	1	座墊總成(灰色)	SEAT ASSY	814.50
1	P56710000001	1	座墊總成(咖啡色)	SEAT ASSY	814.50
2	P1681061000	1	前取付	BRACKET	18.60
3	P1681071000	1	特殊螺栓	SPECIAL BOLT	
4	92040600000	2	六角凸緣螺帽	HEXAGON LOCK NUT	
5	P5681000000	1	置物箱總成	LUGGAGE ASSY	286.00
6	90190601200	4	六角凸緣螺栓	HEXAGON FLANGE BOLT	
7	P1706540000	1	工具包	TOOL PARTS ASSY	78.50
8	P1706550000	1	雙頭開口扳手	DOUBLE SPANNER	
9	P1706560000	1	火星塞套筒	BOX-SPANNER, SPARK PLUG	
10	P1701170000	1	螺絲起子握把總成	SCREWDRIVER GRIP ASSY	
11	P1706570000	1	螺絲起子	SCREWDRIVER	
12	P1701180000	1	工具袋	TOOL KIT	
13	P5681100000	1	置物箱底蓋	LUGGAGE LOW COVER	25.80
14	90040601400	1	十字槽盤頭機器螺釘	C-R RECESS PAN HD TAPPING	
15	95517000000	1	O型環	O-RING	

F10 牌照板。反光片。牌照燈。
LICENSE PLATE. REFLECTOR.
LICENCE LAMP

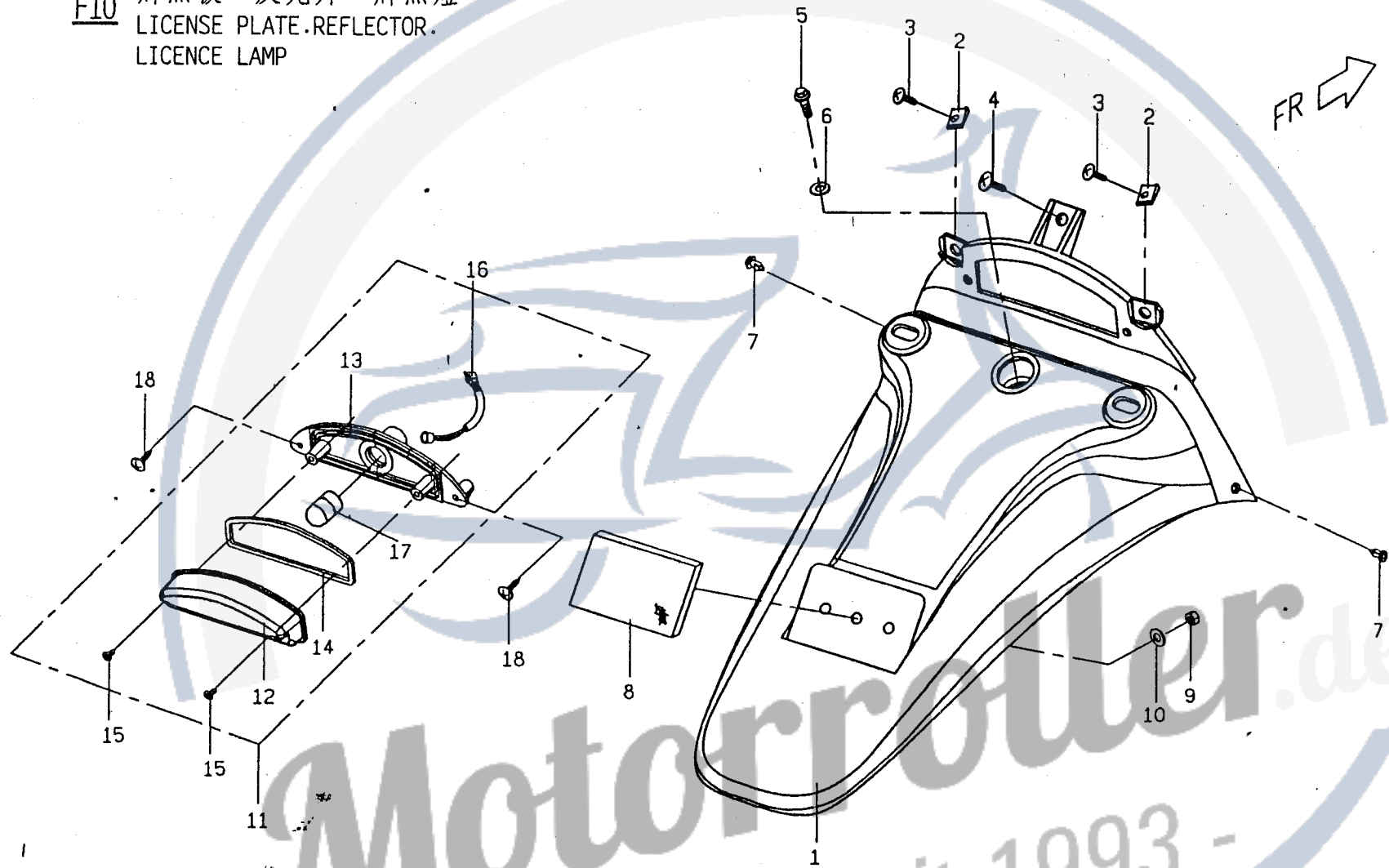

Motorroller.de
- seit 1993 -

F10 牌照板·反光片·牌照燈

No.	Part No.	Q'TY	PART NAME	PART NAME	REMARK
項目	零件號碼	數量	零件中文名稱	零件英文名稱	備註
1	P5636000000	1	牌照板	LICENCE PLATE	58.60
2	90150501601	2	自攻螺絲	TAPPING SCREW	
3	92370500003	2	U型彈簧螺帽	SPRING NUT U-TYPE	
4	90130501400	1	自攻螺絲	TAPPING SCREW	
5	90040601400	1	十字槽圓頭自攻螺釘	C-R RECESS PAN HD TAPPING	
6	92140600005	1	墊圈	WASHER	
7	E1701040000	2	螺旋鉚釘組合	SCRIVET COMP	
8	P5669000000	1	反光片	REFLECTOR	
9	92020500000	1	六角螺帽	HEXAGON NUT	
10	92140500014	1	墊圈	WASHER	
11	P5666900000	1	牌照燈組合	LICENCE LAMP ASSY	143.00
12	P566F910000	1	燈殼	LAMP COVER	45.80
13	P566F920000	1	底座	SOCKET	13.30
14	P566F930000	1	迫緊	PACKING	6.50
15	P566F940000	1	自攻螺絲	TAPPING SCREW	5.30
16	P566F950000	1	電線組	CONNECTING WIRE	31.50
17	P566F960000	1	燈炮	BULB	12V5W
18	90110401200	1	自攻螺絲	TAPPING SCREW	

F11 後 燈
BACK LAMP

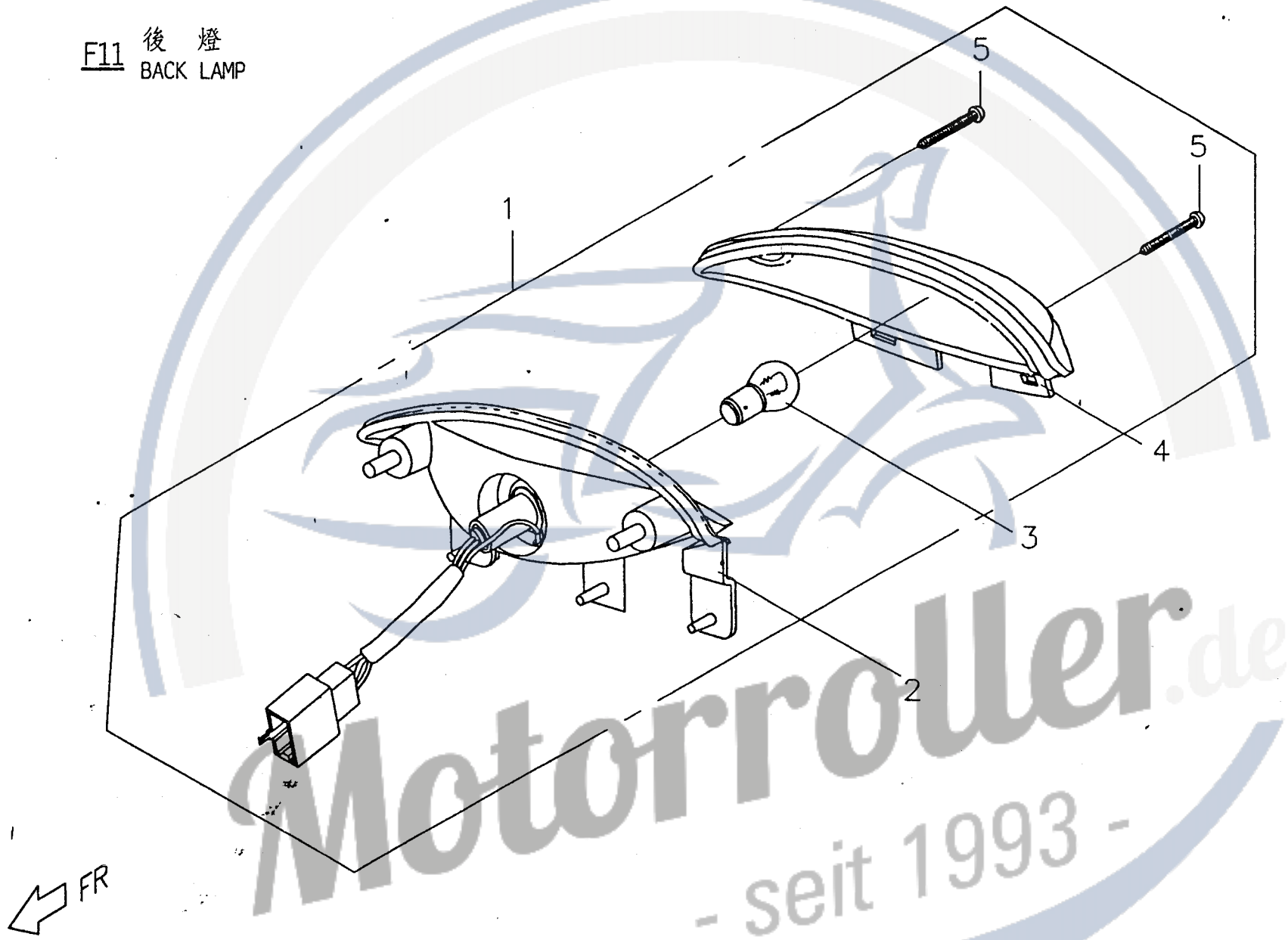

Motorroller.de
- seit 1993 -

F12 車架
FRAME

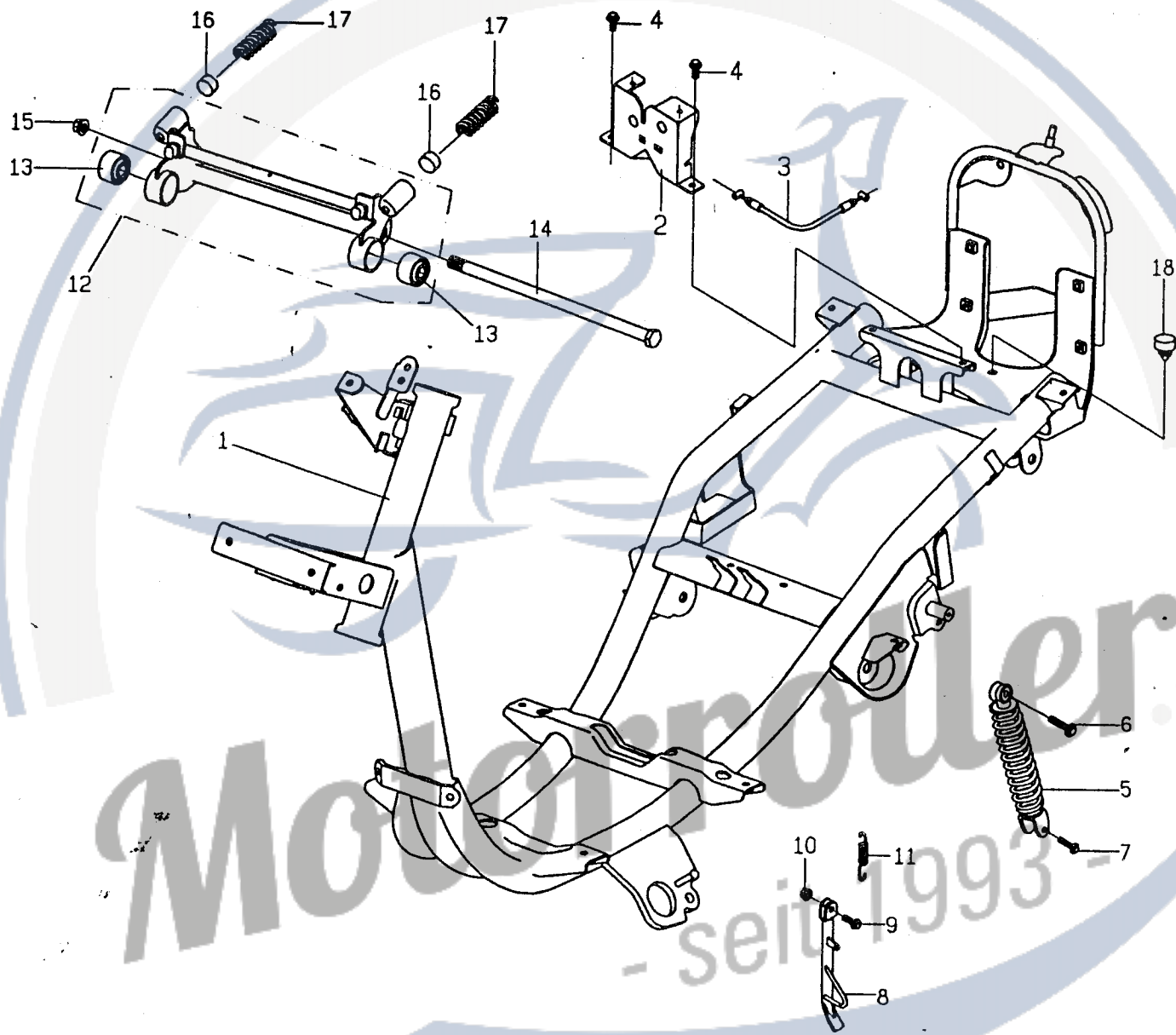

FR

F12 車架

No.	Part No.	Q'TY	PART NAME	PART NAME	REMARK
項目	零件號碼	數量	零件中文名稱	零件英文名稱	備註
1	P5421000760	1	車架總成	FRAME COMP	3072.00
2	P5671300000	1	座墊鎖座組合	SEAT LOCK COMP	88.60
3	P5671121000	1	座墊鎖拉桿線	SEAT LOCK LEVER CABLE	95.80
4	90190601200	2	六角凸緣螺栓	HEXAGON FLANGE BOLT	
5	P54810060001	1	後緩衝器總成	CUSHION ASSY,RR.	471.50
6	90191004000	1	六角凸緣螺栓	HEXAGON FLANGE BOLT	
7	90190803200	1	六角凸緣螺栓	HEXAGON FLANGE BOLT	
8	P5462000000	1	側腳柱總成	SIDE STAD COMP	74.50
9	90191002800	1	六角凸緣螺栓	HEXAGON FLANGE BOLT	
10	92061000000	1	U型螺帽	U TYPE NUT	
11	E1461120000	1	彈簧	SPRING	
12	P5486000000	1	引擎吊架熔接組合	ENGINE HANGER COMP	258.00
13	E1486010000	2	緩衝襯套	CUSHION RUBBER	35.80
14	90021225000	1	六角頭螺栓	HEXAGON BOLT	
15	92061200001	1	防鬆螺帽	LOCK NUT	
16	E1486040000	2	防震橡膠結合管	RUBBER,DAMPER	
17	E1486050000	2	壓縮彈簧	SPRING COMPRESSION	
18	P5701010000	1	緩衝膠套	CUSHION RUBBER	

F13 機油箱
OIL TANK

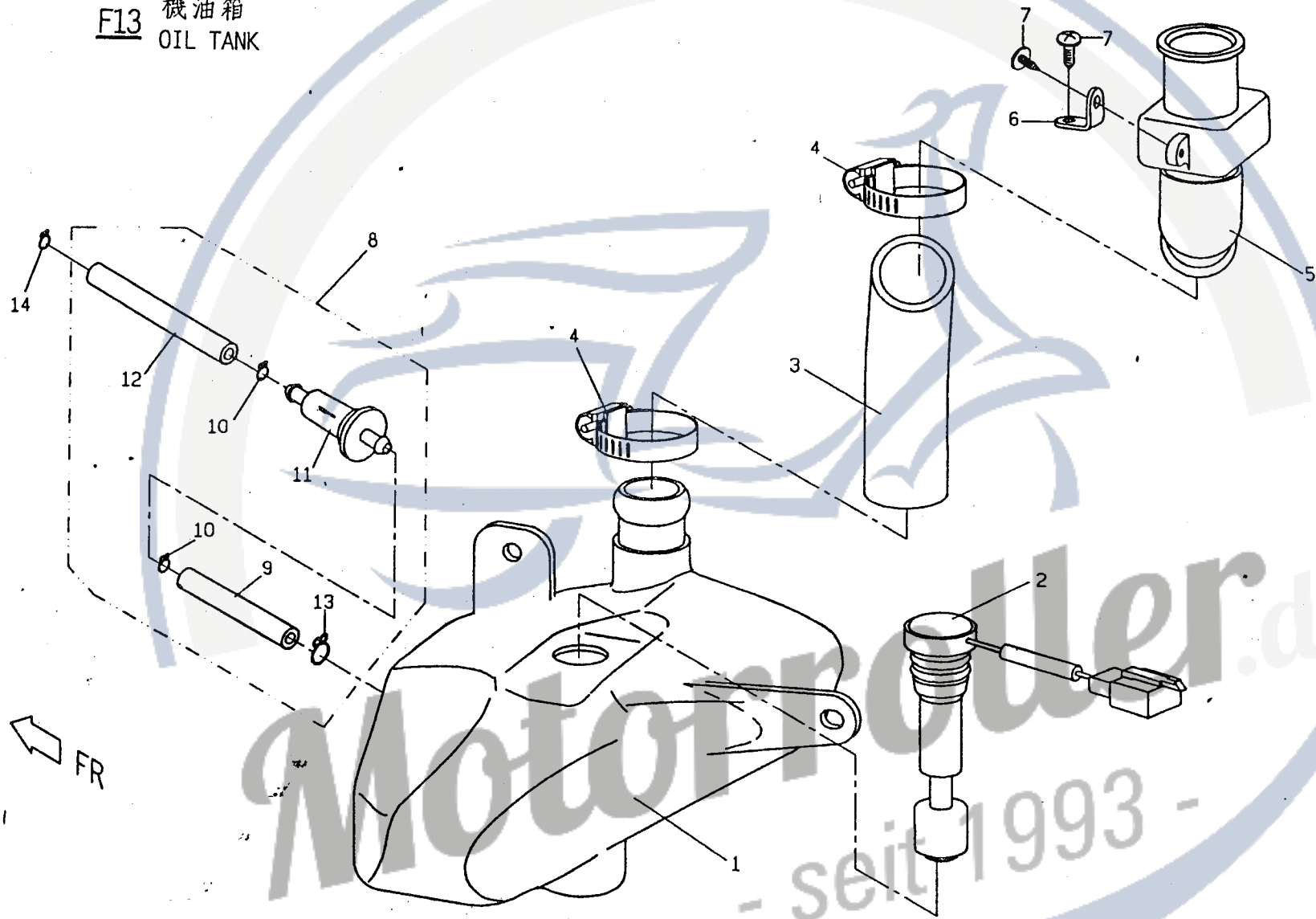

F13 機油箱

No.	Part No.	Q'TY	PART NAME	PART NAME	REMARK
項目	零件號碼	數量	零件中文名稱	零件英文名稱	備註
1	P5522500000	1	機油箱	OIL FUEL	107.50
2	P5522700000	1	機油量計	OIL GAUSE COMP.	230.00
3	P5522520000	1	機油輸送管	OIL FUEL TRANSMSSION HOSE	28.60
4	P5706270000	2	管束	CLIP	
5	P5522510000	1	機油加油口	OIL FUEL TANK	5.70
6	P5522530000	1	機油加油口固定板	FIXED PLATE,FUEL TANK	
7	90110401200	1	十字槽自攻螺釘	C-R RECESS PAN HD. TAPPING	
8	P5522200000	1	機油濾清器總成	OIL CLEAN ASSY	54.30
9	P552B020000	1	機油輸送管	OIL FUEL TRANSMSSION HOSE	
10	92200700000	2	軟管夾	HOSE CLAMP	
11	E152B000000	1	機油濾清器	OIL CLEAN	50.00
12	P552B010000	1	機油輸送管	OIL FUEL TRANSMSSION HOSE	
13	E1706110000	1	軟管夾	HOSE CLAMP	
14	E1706020000	1	軟管夾	HOSE CLAMP	

F14 汽油箱
FUEL TANK

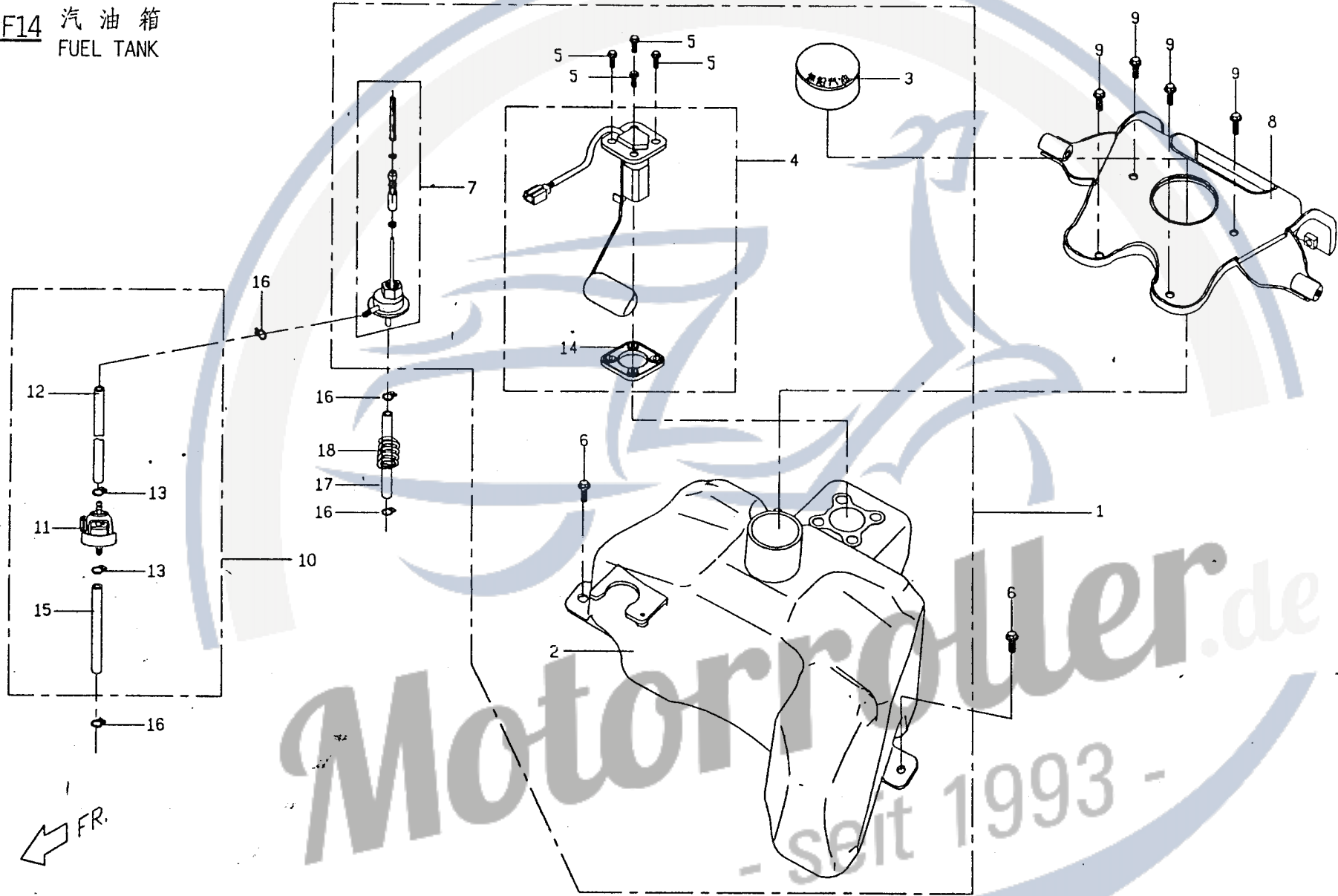

FR.

F14 汽油箱

No.	Part No.	Q'TY	PART NAME	PART NAME	REMARK
項目	零件號碼	數量	零件中文名稱	零件英文名稱	備註
1	P5521000000	1	汽油箱總成	FUEL TANK ASSY	
2	P5521500000	1	汽油箱	FUEL TANK	500.00
3	E15213000001	1	油箱蓋	TANK COVER	34.30
4	P5521700000	1	汽油量計組合	FUEL AGUGE COMP	171.50
5	90180501600	4	六角凸緣螺栓	HEXAGON FLANGE BOLT	
6	90190601600	2	六角凸緣螺栓	HEXAGON FLANGE BOLT	
7	P5523000000	1	自動油杯組合	AUTO COCK	150.00
8	P5421500000	1	油箱支撐板	OIL COVER PLATE	163.00
9	90190601200	4	六角凸緣螺栓	HEXAGON FLANGE BOLT	
10	P5521200000	1	汽油濾清器總成	FUEL FILTER ASSY	70.00
11	P552A040000	1	汽油濾清器組合	FUEL FILTER COMP	
12	P552A010000	1	汽油管(A)	OIL HOSE	
13	92200700000	2	軟管夾	CLIP	
14	C152A090000	1	止油墊圈	HEXAGON LOCK NUT	
15	P552A030000	1	汽油管(B)	OIL HOSE	
16	E1706020000	4	軟管夾	CLIP	
17	P5526030000	1	背壓管	HOSE CLAMP	
18	P1706610000	1	壓縮彈簧	SPRING	

F15 主配線
WIRE HARNESS

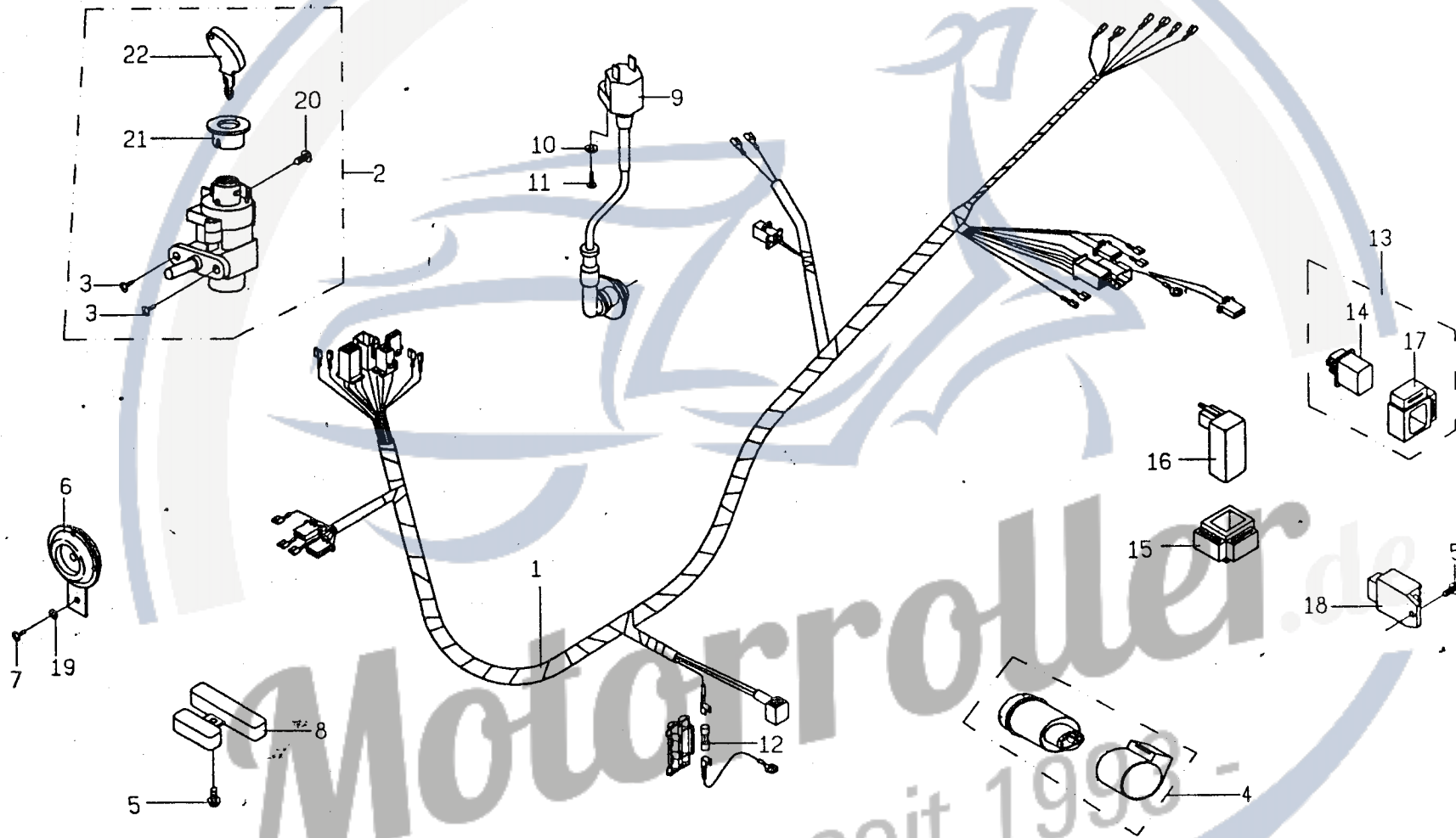

FR.

F15 主配線

No.	Part No.	Q'TY	PART NAME	PART NAME	REMARK
項目	零件號碼	數量	零件中文名稱	零件英文名稱	備註
1	P5581601000	1	主配線總成	WIRE HARNESS	400.00
2	P5552000000	1	電源鎖總成	IGNITION SWITCH ASSY	828.60
3	90040601601	2	十字槽圓頭機器螺釘	C-R RECESS PAN HD,TAPPING	
4	P2586011000	1	方向繼電器總成	FLASHER RELAY ASSY	165.00
5	90190601200	2	六角凸緣螺栓	HEXAGON FLANGE BOLT	
6	P5583600000	1	喇叭	HORN	88.60
7	90040601400	1	十字槽盤頭機器螺釘	C-R RECESS PAN HD,TAPPING	
8	P1586600000	1	電阻器	RESISTOR	118.00
9	P5584600000	1	點火線圈總成	COIL COMP,IGNITION	314.50
10	92110500000	1	彈簧鎖緊墊圈	SPRING WASHER	
11	90070502000	1	十字槽扁圓頭機器螺釘	C-R RECESS PAN HD,TAPPING	
12	E1581630000	1	保險絲	FUSE	
13	P9581000000	1	起動繼電器總成	STARTER RELAY AND SUPPORTOR	193.00
14	P9581010000	1	起動繼電器	STARTER RELAY ASSY	
15	P1701190000	1	橡膠托架	RUBBER BRACKET	
16	P5582000000	1	電子點火控制器	CDI UNIT COMP	300.00
17	P1701190000	1	橡膠托架	RUBBER BRACKET	7.20
18	E1584000000	1	電壓調整器總成	VOL REGULATOR COMP	214,50
19	92140600005	1	平墊圈	WASHER	
20	90050501200	1	十字槽盤頭機器螺釘	C-R RECESS PAN HD,TAPPING	
21	P555B020000	1	面板		
22	P555B010000	1	鑰匙	KEY	

E16 燃料蒸發HC控制系統
E.E.C SYSTEM

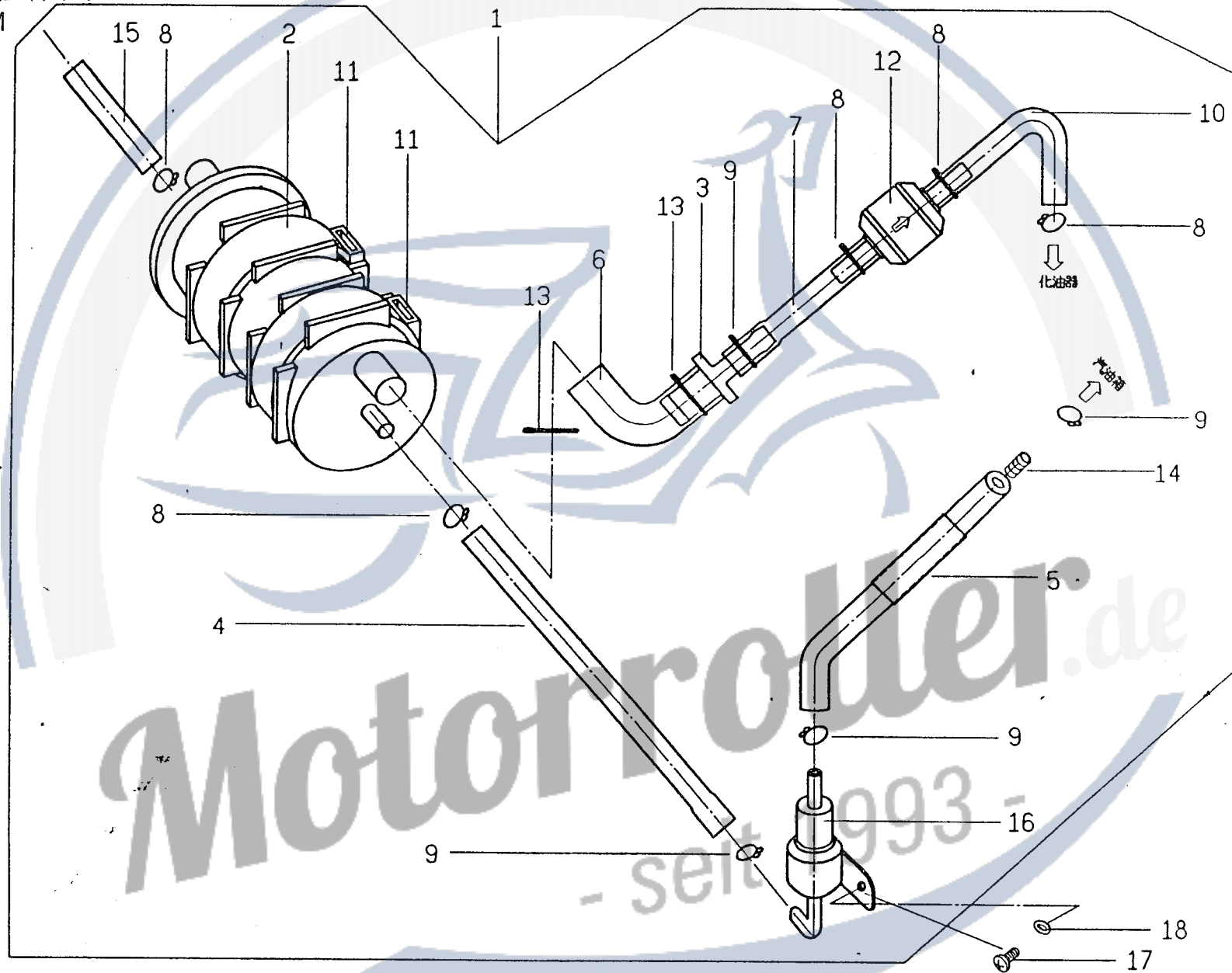

F16 燃料蒸發 HC 控制系統

No.	Part No.	Q'TY	PART NAME	PART NAME	REMARK
項目	零件號碼	數量	零件中文名稱	零件英文名稱	備註
1	P5524000000	1	燃料蒸發 HC 控制系統	E.E.C. SYSTEM	443.00
2	P5524010000	1	活性炭罐	CANISTER	
3	P5524040000	1	二通管	PIPE,TWO WAY	不提供
4	P552D040000	1	橡膠管 (D)	RUBBER TUBE	不提供
5	P552D020000	1	橡膠管 (B)	RUBBER TUBE	不提供
6	P552D010000	1	橡膠管 (A)	RUBBER TUBE	不提供
7	P552D050000	1	橡膠管 (E)	RUBBER TUBE	不提供
8	P552D070000	5	線狀管夾	CLIP	不提供
9	P552D080000	4	線狀管夾	CLIP	不提供
10	P552D030000	1	橡膠管 (C)	RUBBER TUBE	不提供
11	C152D020000	2	橡膠夾緊環	RUBBER TUBE	不提供
12	P1524120000	1	單向閥(PCV)	PCV	
13	92211200000	2	線狀管夾	CLIP	不提供
14	E9524070000	1	節流孔		不提供
15	P552D060000	1	洩油管	RUBBER TUBE	不提供
16	P5524020000	1	溢油切斷閥	FUEL CUTTING VALVE	
17	90040601400	1	十字槽盤頭機器螺釘	C-R RECESS PAN HD TAPPING	
18	92140600005	1	平墊圈	WASHER	

E17 貼紙
LABEL

1

注意事項					
<ul style="list-style-type: none"> ■ 騎乘機車請戴安全帽 ■ 為了騎乘安全請勿改裝機車 ■ 請依照規定檢查保養 ■ 置物箱重量請勿超過 10 kg ■ 排氣管溫度極高請勿接觸 ■ 騎車前請詳讀駕駛手冊 	<table border="1"> <tr> <td>行車前請檢查下列項目</td> </tr> <tr> <td>剎車 後照鏡</td> </tr> <tr> <td>車燈 輪胎</td> </tr> <tr> <td>喇叭 儀錶</td> </tr> </table>	行車前請檢查下列項目	剎車 後照鏡	車燈 輪胎	喇叭 儀錶
行車前請檢查下列項目					
剎車 後照鏡					
車燈 輪胎					
喇叭 儀錶					

2

請用無鉛汽油

UNLEADED GAS ONLY

3

Road Show

4



5

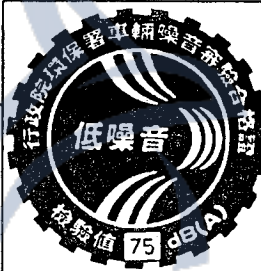

6

車輛污染排放控制資訊
摩特動力工業股份有限公司

引擎族	G50P20-98	引擎容積	: 49 CC
車型年	: 1999	排放控制系統	: 3WY CAN PLS
空氣污染防制設備		辨識字號	
觸媒轉化器:		P2281030000	
蒸發排放活性碳罐:		E6;P5	
脈衝空氣系統:		P2286;P5286	

引擎轉轉速 2000±100rpm

使用燃料: 無鉛汽油
 本車符合中華民國機器腳踏車第三期排放管制標準
 使用者不得改裝或拆除空氣污染防制設備

NUMBER 號 碼	PAGE 頁 數	NUMBER 號 碼	PAGE 頁 數	NUMBER 號 碼	PAGE 頁 數	NUMBER 號 碼	PAGE 頁 數
P5061010000	5	P5402300000	57,59	P5462000000	33,75	P552D010000	83
P5062010000	5	P5402400000	57,59	P54810060001	75	P552D020000	83
P5063010720	21	P5402500000	57,59	P5486000000	75	P552D030000	83
P5063020000	21	P5403001000	43	P5486020000	7	P552D040000	83
P5063030000	21	P5403300000	57	P5521000000	79	P552D050000	83
P5065010000	11	P5404000000	59	P5521200000	79	P552D060000	83
P5067010000	17	P5404010000	59	P5521500000	79	P552D070000	83
P5081301000	7	P540C010000	45	P5521700000	79	P552D080000	83
P5121050000	15	P540C310000	57	P5522200000	77	P5544000000	41
P5121200000	15	P540C320000	57	P5522500000	77	P55440000002	41
P5141100000	23	P5407100770	31	P5522510000	77	P55442000001	47
P5141200000	23	P540B300000	31	P5522520000	77	P5544400000	45,49
P5141300000	23	P5421000760	75	P5522530000	77	P5544600000	43,47
P51510000000	25	P5421500000	79	P5522700000	77	P554D060000	41
P5242210000	15	P5443000000	51	P5523000000	79	P554D0600002	41
P5261010000	7	P5444000000	55	P5524000000	83	P5552000000	81
P5261300000	7	P544C010000	51	P5524010000	83	P555B010000	81
P5281000000	29	P544C050000	51	P5524020000	83	P555B020000	81
P52810000001	29	P544C210000	51	P5524040000	83	P5561000000	41
P5281010000	29	P544C220000	51	P5526030000	79	P556A010000	41
P5281020000	29	P544D1500001	55	P552A010000	79	P556A020000	41
P5281060000	29	P544D1800001	55	P552A030000	79	P556A030000	41
P5286100000	11,29	P544D3100001	55	P552A040000	79	P556A040000	41
P5401100000	57	P544D3200001	55	P552B010000	77	P5581601000	81
P5402100000	59	P5461000000	33	P552B020000	77	P5582000000	81

NUMBER 號 碼	PAGE 頁 數	NUMBER 號 碼	PAGE 頁 數	NUMBER 號 碼	PAGE 頁 數	NUMBER 號 碼	PAGE 頁 數
P5583600000	81	P5625300000	67	P566C020000	63	P5671121000	75
P5584600000	81	P5625500000	67	P566C030000	63	P5671300000	75
P5616010000	45,49	P5625700000	67	P566C040000	63	P5676010000	67
P5601020000	85	P5626010000	63	P566C050000	63	P5676020000	67
P5601030000	85	P5626300000	65	P566C060000	63	P5681000000	69
P56030300001	85	P5626500000	65	P566D010000	63	P5681100000	69
P5612000000	39	P5632000000	51,55	P566D020000	63	P5701010000	75
P5613000000	39	P5632010000	51,55	P566D030000	63	P5701210000	63
P56130000001	39	P5632020000	51,55	P566D060000	63	P5701220760	67
P5613020000	39	P5632600000	51,55	P566F010000	73	P5706010000	39
P5613030000	39	P5634000600	31	P566F020000	73	P5706040000	11
P5614000000	39	P5636000000	71	P566F030000	73	P5706270000	77
P56160100001	45,49	P5661000000	39	P566F050000	73	P1042001000	11
P561F010000	43,47	P56610000001	39	P566F910000	71	P1042101000	11
P561F0100001	43,47	P5666000000	73	P566F920000	71	P1043000000	13
P561F020000	43,47	P56660000001	73	P566F930000	71	P1061040000	5
P561F0200001	43,47	P5666900000	71	P566F940000	71	P1061050000	11
P5621000000	63	P5669000000	71	P566F950000	71	P1062020000	5
P5623000000	63	P566A030000	39	P566F960000	71	P1062150000	5
P5623010000	63	P566A0300001	39	P566G010000	67	P1063060000	21
P5623020000	63	P566A040000	39	P566G020000	67	P1064010000	11
P5624000000	65	P566A0400001	39	P566H010000	67	P1065110000	11
P5624030000	65	P566A060000	39	P566H020000	67	P1066000000	17
P5624500000	65	P566A0600001	39	P5671000000	69	P1066010000	17
P5625040000	67	P566C010000	63	P56710000001	69	P1066020000	17

NUMBER 號 碼	PAGE 頁 數	NUMBER 號 碼	PAGE 頁 數	NUMBER 號 碼	PAGE 頁 數	NUMBER 號 碼	PAGE 頁 數
P1066030000	17	P1141010000	23	P14010100001	61	P146A011000	33
P1066120000	17	P1141020000	23	P1403106000	43	P1524120000	83
P1067110000	17	P1141230000	23	P1403810000	43	P1543302000	43,47
P10810000001	7	P12210000001	13	P1407430000	5	P1543390000	31
P10810110000	7	P12210100001	13	P1407471000	31	P1543801000	47
P10811000000	7	P12210200001	13	P1407480000	33	P1544401000	31
P10812100000	7	P1242100000	5	P140B3300001	31,57,59	P1546003000	43,47
P1121060000	15	P1242110000	5	P140C110000	45	P1548003000	43
P1121101000	15	P1242200000	15	P140C120000	45	P1548202000	47
P1121310000	15	P1251030000	15	P140C130000	45	P154F020000	43,47
P1121320000	15	P1251200000	21	P140C180000	45,47	P154F030000	43,47
P1123110000	19	P1261020000	7	P140C191000	43	P154F040000	43,47
P1123210000	19	P1261101000	7	P140C220000	43	P154F050000	43,47
P1123240000	19	P12620000001	27	P140C230000	43	P154F390000	45,47
P1123300000	19	P1262010000	27	P140C240000	45	P154F400000	45,47
P1123330000	19	P1262020000	27	P140C250000	43	P154F410000	43,47
P1123410000	19	P1262030000	27	P1443010000	51,55	P154H020000	43
P1123420000	19	P1262040000	27	P1443020000	51,55	P154H170000	45,49
P1123430000	19	P1262050000	27	P1443030000	51,55	P154H180000	45,47
P1123440000	19	P1262080000	27	P1443040000	51,55	P154H190000	43,47
P1123510000	19	P1262110000	27	P1443070000	51,55	P154H210000	47
P1123520000	19	P1262120000	27	P144C020000	51	P1566050000	57
P1123530000	19	P1401010000	57	P144C030000	51	P1586600000	81
P1123601000	19	P1403500000	57	P144C040000	51	P1681061000	69
P1123700000	19	P1404100000	59	P1461120000	33	P1681071000	69

NUMBER 號 碼	PAGE 頁 數	NUMBER 號 碼	PAGE 頁 數	NUMBER 號 碼	PAGE 頁 數	NUMBER 號 碼	PAGE 頁 數
P1701070000	33	E1123140000	19	E1486050000	75	NE566010000	59
P1701170000	69	E1222000000	11	E15213000001	79	NE566020000	59
P1701180000	69	E1241000000	7	E152B000000	77	C152A090000	79
P1706400000	9	E1242000000	5	E1544410000	31	C152D020000	83
P1706540000	69	E1251000000	15	E1544420000	31	C1566000000	57
P1706550000	69	E1251010000	15	E1544440000	31	C1566040000	57
P1706560000	69	E1251020000	15	E1581630000	81	C1603000000	85
P1706570000	69	E1251101000	15	E1584000000	81	C1603020000	85
P1706610000	79	E1251120000	15	E1613010000	39	D19KT-001-0300	25
P1706630000	33	E1251240000	21	E1621010000	63	D19KT-001-0800	25
P0286330000	7	E1403511000	57	E1701040000	63,71	D19KT-001-1000	25
P0541000000	43,47	E15830000001	65	E1706020000	77,79	D19KT-001-1800	25
P0542000000	43,47	E1407010000	31	E1706110000	77	D19KT-002-2000	25
P2403611000	53	E1407400000	31	E1706280000	21	D19KT-003-0700	25
P2586011000	81	E1407440000	31	E2251110000	15	D19KT-003-1300	25
P266F060000	73	E1407450000	31	E9262060000	27	D19KT-003-1500	25
P9581000000	81	E1407460000	31	E9281020000	29	D19KT-004-0200	25
P9581010000	81	E144D090000	55	E9404010000	59	D19KT-005-1900	25
P9701190000	81	E144D100000	55	E9404030000	59	D19KT-006-1100	25
E1042200000	11	E144D110000	55	E9404040000	59	D19KT-006-1200	25
E1062020000	29	E144D120000	55	E9404300000	59	D19KT-006-1900	25
E1062100000	17	E1461110000	33	E9524070000	83	D19KT-007-1400	25
E1062130000	5	E1461120000	33,75	E9544020000	51,55	D19KT-008-0900	25
E1067150000	17	E1486010000	75	NE122000000	19	D19KT-009-1600	25
E10673100001	17	E1486040000	75	NE407300000	57,59	D19KT-014-0100	25

NUMBER 號 碼	PAGE 頁 數	NUMBER 號 碼	PAGE 頁 數	NUMBER 號 碼	PAGE 頁 數	NUMBER 號 碼	PAGE 頁 數
D19KT-015-0500	25	90070502000	81	90190803200	75	92140600008	19
D19KT-015-1700	25	90110401200	11,27,39,41	90191002800	33,75	92140700001	7
D19KT-026-2100	25	90110401200	63,67,71,77	90191004000	75	92140800000	29
D19KT-027-2100	25	90110502500	27	90191004600	39	92140800001	5
D19KT-041-0600	25	90130301000	39	90200602500	65	92141000000	15
D19KT-066-0400	25	90130501400	63,65,67,71	92011400000	31	92141000001	15,19
90020602200	31	90150501600	11	92020500000	71	92141000002	45
90020602202	21	90150501601	65,67,71	92040600000	29,67,69	92141400000	15
90020603500	59	90170602901	11	92040600001	59	92141400001	31
90020802500	29	90180501600	79	92040700000	11	92141400002	59
90020803000	57	90180602000	5,7,11,13	92040800000	5	92141400003	23
90020803800	29	90180602000	23,31	92041000000	13,19	92141900001	57
90021225000	75	90180602200	7	92041000001	15	92141900002	57
90040601000	53,55	90180602500	23,27	92061000000	33,75	92162400000	19
90040601300	29	90190501201	29	92061000001	39	92163800000	5
90040601400	39,51,55,63	90190601200	69,75,79,81	92061200001	57,75	92164700000	5
90040601400	65,67,69,71	90190601201	7,11,13	920612000001	61	92171400000	15
90040601400	83,81	90190601500	67	92110500000	81	92171700000	7
90040601600	51,55	90190601600	51,55,79	92110800000	29,51	92171800000	57,59
90040601601	67,81	90190602700	7	92130600000	39	92180500000	19
90040602003	63	90190603500	7,23	92140500004	59	92200700000	77,79
90050500900	21	90190603502	21	92140500014	39,71	92211200000	83
90050501200	45,47,81	90190604500	5,7	92140600000	39	92211500000	29
90050601002	53	90190606000	7	92140600005	51,55,63,65	92370500003	65,67,71
90050608000	29	90190801200	5	92140600005	67,71,81,83	92400800001	57

NUMBER 號 碼	PAGE 頁 數	NUMBER 號 碼	PAGE 頁 數	NUMBER 號 碼	PAGE 頁 數	NUMBER 號 碼	PAGE 頁 數
93530302400	17	96530600301	7				
93541001401	21,23	96530620400	5				
93541002300	5	96591602200	17				
93550500800	7	96601001400	17				
95510800000	5	98014500075	85				
95511200000	59	99010500000	51,55				
95511400000	5						
95512000001	7						
95512300000	7						
95513600000	19						
95514000001	19						
95517000000	69						
95571525700	5						
95571735700	23						
95572038700	5						
95572235700	57,59						
95572540700	5						
95574052600	57						
95574058500	59						
95593439300	19						
96510620000	5						
96510620200	23						
96510620300	23						
96520620100	57,59						
96520690100	19						

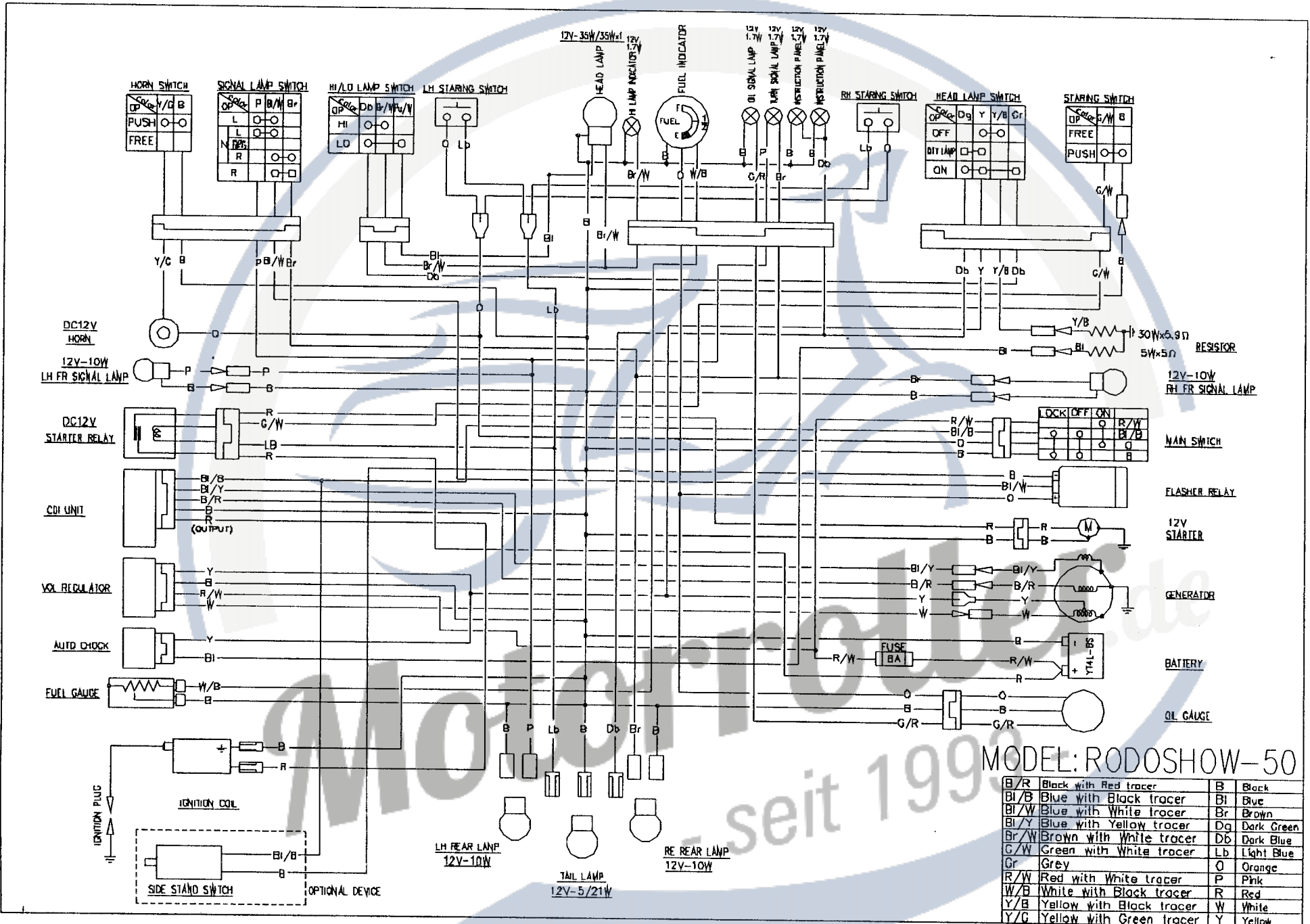

MODEL: RODOSHOW-50

B/R	Black with Red tracer	B	Black
Bi/B	Blue with Black tracer	Bi	Blue
Bi/W	Blue with White tracer	Br	Brown
Bi/Y	Blue with Yellow tracer	Dg	Dark Green
Br/W	Brown with White tracer	Db	Dark Blue
G/W	Green with White tracer	Lb	Light Blue
Gr	Grey	O	Orange
R/W	Red with White tracer	P	Pink
W/B	White with Black tracer	R	Red
Y/B	Yellow with Black tracer	W	White
Y/G	Yellow with Green tracer	Y	Yellow



Motorroller.de

- seit 1993 -